Real Estate
IS APPRECIATING
Don't fail to read the list of real bargains today—The place you want is there.

HEARST'S
BOSTON AMERICAN
THE TWENTIETH CENTURY NEWSPAPER
WEATHER FORECAST. Rain Tonight, Warmer.

FINAL AND 8 P. M. EDITION
ALL THE LATEST NEWS
BASEBALL

VOL. 3—No. 43. 10 PAGES. BOSTON, WEDNESDAY, MAY 2, 1906.
Copyright, 1906, by the New England Newspaper Publishing Company.
10 PAGES. PRICE ONE CENT.

SENATORS 3, BOSTON 2

BRIBERY INVESTIGATION

Inquest Is Ordered in Cambridge Mystery.
NEW MUENTER CLUE

Man Signing Name of Missing Harvard Instructor at Dover, N. H., Hotel.

A man who signed his name "E. Muenter, Cambridge," registered at the American House in Dover, N. H., at 11:40 o'clock to-day, according to dispatches from that city. After signing his name he walked out of the hotel and has not yet returned. The clerk was not at the desk when the man registered, but he was seen by a traveling man who was in the office. This traveling man said that he took little notice of the stranger, but from what he did observe he gave a description that would fit Muenter in a general way.

The Dover police are now investigating and trying to find some trace of the man who registered.

An inquest into the death of Mrs. Leone Muenter, wife of Erich Muenter, has been ordered by Judge Way of the Cambridge District Court, to be held Friday morning at 9 o'clock.

All those persons who have refused to give the police any information they may have about Muenter and his affairs will be summoned to appear and will be forced to tell what they know. The list of those who will be compelled to testify is a long one and includes many men connected with Harvard University.

Among the witnesses will be Frank Bryant, the student friend of Muenter, who lived in the Muenter house; Mrs. Edith Chase, the Christian Scientist and nurse, who attended Mrs. Muenter until a few hours before her death; Bertha Derlek, the nurse who took care of the children one day while Mrs. Muenter carried his wife to Chicago, where Muenter carried his wife's body for cremation, and Mrs. Fales, who told the BOSTON AMERICAN of Mrs. Muenter's complaint, on the day before she died, that there was a strange taste to her food.

From Harvard College these men will be summoned:

Professor H. C. Bierwith.
Dr. A. W. Ryder.
Instructor H. J. Weber.
A. M. Sturtevant.
W. A. Colwell.
F. Bagene.
Le R. K. Briggs.
E. H. P. Grossman.
W. C. Lledyr.
W. G. Howard.
Dr. M. Skinner.
Professor H. V. White.
Professor G. H. Wait.
Professor E. H. Wessel.
Professor Rome Granocke.
Professor G. Kittredge.
Professor W. H. Schofield.
Professor H. T. G. Evans Jungmann.

Frank Bryant, who has kept silent ever since the police began investigating the case, will be forced to tell all the inquest what he knows of Muenter's habits and home life, and of his life while in the West.

Perhaps the most important witness is Mrs. Edith Chase. She will tell how Muenter took charge of the sick room on the night before his wife died, and how he awakened her and sent her to the next morning with the words:

"My wife is dead."

She will tell of her immediate visit to the room and that rigor mortis had set in, showing that Mrs. Muenter must have died some time before her husband called the nurse.

Mrs. Fales will tell the story she told the BOSTON AMERICAN, in which she said that the day before Mrs. Muenter died she complained of a strange taste to her food. Bertha Derlek will tell of Muenter's appearance during the journey to Chicago with his wife's body.

An effort will be made to have Miss Bertha Muenter, the sister, who left for Chi-

Continued on Page 3 Column 2.

LABOR DEMANDS CITY LIGHTING IN BOSTON

Representatives of labor unions and these of its representatives could afford to industrial interests in Boston, and citizens who believe in the principle of municipal ownership met in the Common Council chamber this afternoon before the committee of fifteen appointed by the Common Council and the Board of Aldermen to investigate municipal ownership of a lighting plant.

Several speakers were heard and they gave the committee their reasons why Boston should own its lighting plant, demonstrating that it has lost money because this public necessity is managed and owned by a private corporation.

Alderman Fred J. Rowland was the first speaker. He protested vigorously against a meeting in which labor was so vitally interested being held in the afternoon when be present. He asked that the committee of fifteen have an evening session later, so that workingmen who were busy at their various employments during the day could be present and be heard in favor of municipal ownership.

No action on this suggestion was taken by the committee, however.

Professor Frank Parsons, president of the Municipal Ownership League, was the next speaker. Professor Parsons recited to the committee the fact that municipal ownership has been proved to be a success in many of the cities of the United States where it has it has been given a fair trial.

He said that in ten years the city of Detroit had saved $1,000,000 because it owned its own lighting plant. Boston is now paying $124 each for its arc lights, while Detroit is getting her lights at $69 each because the lighting plant is owned by the municipality.

DOCK TRUST GETS STREETS OF BOSTON

The Railroad Commissioners to-day granted the petition of the National Dock Trust to lay its railroad tracks in certain streets of East Boston. The conditions are simple, mainly that cars or engines shall not run between the hours of 5 in the morning and 12 at night. The usual danger precautions are named.

The tracks will cross Lewis street on Webster, Sumner street, between Lewis and Orleans, and Marginal street, near Lewis street.

East Boston citizens and labor unions concerned fought the petition from the start, and every effort was exerted to stop the granting of the petition on the ground that the operation of the cars would be a menace to life.

The Board of Aldermen had originally passed the order. Mayor Collins vetoed it. Alderman Curley induced the board to reconsider and pass the order over the Mayor's veto. It was done at a meeting, the legality of which is in question.

Alderman Linehan upheld Mayor Collins, and then charged that graft had figured in the passage over the veto. These charges went before the Grand Jury, under District Attorney Sughrue, but resulted in a "whitewash."

Public protest meetings followed, and the matter finally landed in the hands of the Railroad Commissioners.

LOTTERY RAIDS MAY IMPLICATE BOSTON AGENTS

Many prominent business men have been implicated in the raids made in the offices of the Honduras lottery in New York, Philadelphia and Wilmington, Del., say dispatches from New York. The Honduras lottery, which has agents in Boston, and is in continuation the Louisiana lottery, has been struck a hard blow, and it may be put out of business as a consequence.

Hundreds of arrests, it is said, will follow the raids. It is reported that a warrant is issued for John M. Rogers, president of the John M. Rogers Press Company of Wilmington. In this establishment two sets of lottery tickets were found.

The raids made have struck terror to the hearts of members of the syndicate. It is understood that government agents have the names of everyone in Boston who has been connected with the lottery. The postal authorities in Boston are investigating the workings of the local syndicate. It is estimated that at least $50,000 worth of tickets are sold here every month.

Rogers is stunned by the disclosures. He has been a respectable and wealthy citizen of Wilmington for years. When the Louisiana Lottery was forced to the wall, his concern, it is alleged, took control of the Wilmington interests.

The raids were well planned and not a word of warning was received. Operator Flynn and three deputy marshals in New York captured at the alleged dressmaking shop of Mrs. L. Dugan at No. 718 Seventh avenue, a box of lottery ticket plates and two boxes containing 1,000 tickets each.

Representative Simon Swig, of Taunton, Declared Money Was Offered Him to Vote Against the "Bucket Shop Bill"—Summoned by District Attorney.

At last the Massachusetts Legislature of 1905-'06, which has been concerned in more scandalous operations than any general court in the Commonwealth since that one which was implicated in the Bay State Gas steal, when, as has been written, "members were bought and sold like fish and sausages," is to be officially investigated.

Simon Swig, a representative to the House from Taunton, stated this afternoon that he had been offered a bribe to vote against the anti-bucket shop bill, which was killed by the House yesterday.

District Attorney Moran, upon hearing of Swig's charge, took immediate action, summoned the legislator to appear before him and tell his story, and he will probe the matter to the bottom.

A letter to the following effect was handed Representative Swig at the State House during the afternoon session:

"I desire to see you at the District Attorney's office this afternoon, after the closing of the Legislature, in regard to an alleged bribery.
Yours respectfully,
John B. Moran,
District Attorney.

It was delivered by Mr. Moran's private secretary, Mr. Mullen, to Sergeant-at-Arms Remington at the House, and by him given to Mr. Swig at his seat.

ADMITS BRIBE ATTEMPT.

Swig charges were first made in the course of an informal conversation with sundry legislators and reporters in the House corridor. At that time he was reported to have said that he had been offered $100 to vote against the anti-bucket shop bill, and that the proposition had been made by a member of the House. One or two of those who heard the statement said Mr. Swig declared the attempt to influence him had come from "members" of the House.

As soon as the news of this extraordinary statement was sent broadcast to the newspapers, Mr. Swig became more conservative. Two representatives of the BOSTON AMERICAN, who asked him for fuller details of the alleged attempt to bribe him, were met at first with a flat denial that he had made any such statement. He then said that what he had said was not for publication, but in the course of a personal conversation.

"But is it a fact," he was asked, "that an attempt was made to secure your support?"

"Yes, that is true."

"Was it made by a member of the House?"

"No, not by any member of the House."

"By whom?"

"I must give's life name."

"NOT A REGULAR LOBBYIST."

"Do you mean you can't or that you decline to?"

"I think I will not at this time."

"Was he a lobbyist?"

"Not a regular lobbyist."

"What do you mean by that?"

"I mean he wasn't one of the lobbyists that are up here all the times."

"Who did he represent?"

"Which?"

"One of them—one of the smaller ones if is interested in a bucket shop."

"What did he offer you for your vote?"

"I don't think I will say."

"Was it $100?"

"I won't say just what it was."

"Was it money?"

"Well, it wasn't his blessing or a silk hat or an umbrella. He made that clear enough."

"Was it something definite?"

"Oh, yes."

"HE CAME TO SEE ME."

"A definite amount of money?"

"Well, yes; but I don't want to say any more about it. He wanted me to vote against the bill, and I didn't. No, I won't say where he saw me. He came to see me."

Mr. Swig, although the only one to make concrete charges of graft in connection with the bucket shop bill, was not the only person to say, in general terms, that bribery was rampant at the House in the defeat of the measure. Special Legate of Boston made a startling statement, immediately after the House debate to-day, when reconsideration of the bill was refused, when he said:

"One man bought fifty-four members of the House right outside the doors of this chamber to vote against the bill."

Unless pressure can be brought to bear on Representative Swig to deny his own statements when he comes before District Attorney Moran, that official is likely to make the first successful move this year to get at the bottom of the graft that has been rampant on Beacon Hill.

The anti-bucket shop bill, which has occasioned to-day's exposure, was defeated yesterday afternoon, and a motion to reconsider was to-day killed by a vote of 103 to 84.

Simon Swig is a representative from Taunton. He was born in Russia, and came to this country more than twenty years ago. He was for four years a member of the Taunton Board of Aldermen. In business he is listed i nthe legislative directory as a merchant, publisher and wholesale metal dealer.

DETAILS OF GAME.

(Continued From Seventh Page.)

SIXTH INNING—Collins threw out Cross. Anderson singled to left field and stole second. Parent threw out Stahl. Ferris threw out Jones. NO RUNS.

Schafly threw out Grim. Freeman out, Stahl to Patten. Ferris popped to Cross. NO RUNS.

SEVENTH INNING—Ferris threw out Heydon. Patten fouled to Grim. Parent threw out Nill. NO RUNS.

Graham singled. Cy forced him. Patten to Nill. Sel flied to Anderson. Jim singled. A passed ball advanced the runners. Stahl walked, filling bases. Fred out to Jones. NO RUNS.

EIGHTH INNING—Schafly tripled. Hick singled, scoring Schafly. Cross forced Hick. Cy to Parent. Anderson forced Cross, Parent to Ferris. Anderson caught napping at first, Cy to Grimshaw. ONE RUN.

Buck flied to Hick. Grim grounded to Stahl. Ferris tripled. Graham walked. Cross threw Godwin out. NO RUNS.

NINTH INNING—Winter fanned Stahl and Jones. Heydon popped to Ferris. NO RUNS.

Sel out to Anderson. Collins walked. Stahl forced Jim. Parent singled. Buck singled, scoring Stahl. Grim out. 1 RUN.

SCORE BY INNINGS.

Washington	2	0	0	0	0	0	1	0	—	3
Boston	0	0	0	1	0	0	0	0	1	—2

HUB NATIONALS VS. NEW YORK.

New York	0	1	0	0	0	0	0	2		
Boston	2	0	0	0	0	0	1	0		

OTHER BASEBALL GAMES.

End First Half Fourth—Amherst 1, Harvard 1.
Providence 2, Buffalo 1.

LATE RACING RESULTS AT JAMAICA.

4th Race—Sewell, Curriculum, Royal Breeze.
5th Race—Massaneillo, Aurumaster, Robador.
6th Race—Sterling, Battleaxe, Preen.

BURKETT BUYS HIS RELEASE.

Jesse Burkett visited Boston to-day and bought his release from the Boston American League Club. He is now free to devote his entire time to the management of the Worcester club of which he is the principal owner.

NEW CITY COLLECTOR CUTS EXPENSES.

The new city collector, Garrett W. Scollard, has cut down the expenses of his office by requesting the resignations of Walter H. Hatch, a deputy collector, who received $1,000 a year, and George A. Martin, who was paid $3 a day.

CYCLONE HITS ARKANSAS TOWN.

DALLAS, Texas, May 2.—A message just received over a railroad wire says a destructive cyclone struck Mena, Arkansas, this afternoon.

GUILD MAKES APPEAL FOR 12 O'CLOCK BILL

IN SPECIAL MESSAGE URGES RECASTING OF THE MEASURE FOR BOSTON.

Governor Guild sent a special message to the Legislature this afternoon, suggesting the recommitting of the 12 o'clock liquor bill and the recasting of it so as to apply to Boston only.

"The city of Boston should be treated as a metropolis," says the Governor in his message.

"I trust that your honorable bodies will not let any consideration prevent the passage of some measure embodying the legislation that really is demanded, properly safeguarded, so that the privilege desired shall be granted only to those not likely to abuse it.

"For years it has been claimed that the conditions of life in Boston differ from those that prevail in smaller municipalities, and that the drastic restrictions with respect to hotel accommodations in Boston are driving business away from our chief city."

So wide-open laws for Massachusetts, but liberal regulations for Boston, says the Governor in effect, are what he asks the Legislature to enact in this bill.

Upon the reading of the Governor's message in the Senate the 12 o'clock liquor law was referred to the Committee on Liquor Laws. It is anticipated that the House will concur in the action of the Senate and refer to the joint committee.

The plan is on foot now to have a 12 o'clock liquor law framed which, as advised by Governor Guild, shall apply to the city of Boston only.

GOREMYKIN TO SUCCEED WITTE

ST. PETERSBURG, May 2. The resignation of Count Witte as premier has been accepted. He will be succeeded by M. Goremykin, former minister of the interior. The official announcement of the changes in the cabinet will be made to-morrow.

FRANKLIN FUND $80,000 OFFER

The Board of Managers of the Franklin fund at the Mayor's office to-day voted to offer $80,000 for the 16,000 square feet of land at the southeast corner of Appleton and Berkeley streets, the property of the Hayes estate. The price asked is $100,000 but the managers think [illegible]

MAYOR SCHMITZ OF SAN FRANCISCO SAYS THAT THE STRICKEN CITY MUST HAVE SUPPLIES AT ONCE

HELP BOSTON AMERICAN RELIEF TRAIN NO. 5 START

GOODS SENT NOW WILL DO MOST GOOD

Express Companies Will Carry Things Free for You to the Train.

DELIVER GOODS PROMPTLY

The fifth relief train carrying supplies contributed to the BOSTON AMERICAN is to be packed with supplies to the destitute people of San Francisco as soon as a car load is collected at freight shed No. 16, dock 7, at the Warren bridge yards of the Fitchburg division of the Boston & Maine railroad.

Food, clothing, household goods and medicines are the articles most needed.

The danger is now threatened that the stricken city will become worse off than it was a week ago for lack of both supplies and money.

"We will soon be in a bad way," wires Mayor Schmitz to the BOSTON AMERICAN.

"It is most unfortunate," continues the Mayor, "that reports should have been spread that we are amply supplied with money and food, for this is not the case.

"We lack both money and supplies, and must have them at once. We do not know how much money we are certain to get and are handicapped in ordering supplies.

"While it is true that contributions of money will be more to the purpose than contributions of supplies, I want it understood that where cash is not available any thing will be most gratefully received."

Non-perishable goods are preferred.

Avoid misdirection of your gifts by following these directions:

For the San Francisco Sufferers Via Boston American Relief Train, Fitchburg Div., B. & M. R. R. Boston, Mass. Deliver at Freight Depot No. 16, Doors 6 and 7, Warren Bridge.

There are but 108 cars of supplies on the way with relief to the devastated city. Relief officials declare. Four of these cars are being rushed under the direction of the BOSTON AMERICAN and the Salvation Army, and laden with the food, clothing, household goods and medicines so generously contributed by the people of Boston and of all New England.

The fourth shipment left the North station yesterday at 2 p. m. This train rushed over the Fitchburg road to Rotterdam Junction; over the West Shore to Buffalo, and from Buffalo to Chicago on the rails of the Lake Shore road. From Chicago the car will be hurried to Council Bluffs, Iowa, where the Union Pacific engines will speed it into Ogden, Utah. From Ogden, South ern Pacific engines will rush the supplies into San Francisco. The right of way is given to all relief trains over all these connections.

No. 5180 Main is the telephone address of the BOSTON AMERICAN.

Ring up this office if you have not time to notify the express company in your neighborhood.

All express companies will deliver, free, to the train any article you have to send to the people of San Francisco.

All branches of the Salvation Army in and around Boston will receive contributions to the BOSTON AMERICAN and Salvation Army relief train. The Salvation Army and the BOSTON AMERICAN are working in conjunction to relieve the people of the stricken city.

AMERICAN RELIEF FUND:

THE BOSTON AMERICAN fund to relieve the sufferers of the San Francisco earthquake is growing at a rapid rate, through the generosity of the people of Boston, quick to respond to the call for help from the stricken district.

From all sides money is pouring in. Some of the sums are large and some are small, but all are equally welcome for the good work.

The undiminished interest of the public is shown by the variety of sources from which the contributions come. Here is the complete Hearst Relief Fund up to date, with the Boston contributions in detail:

New York and other contributions	$186,035.09
J. Henry Smith, New York	10,000.00
William Randolph Hearst	5,000.00
Mrs. Phoebe Hearst	5,000.00
Boston contributions previously acknowledged	6,395.91
Sporting fraternity, benefit at Hub Theatre, on surf	700.00
Jefferson Athletic club	5.00
Newspaper Union of Boston	100.00
Newspaper of Providence	10.00
Miss Hodge	1.00
Friend from Everett, Mass.	1.00
Mrs. Frank McShane	1.00
Second children of Attleboro and North Attleboro, on concert	85.25
North Attleboro schools	594.75
Attleboro schools	85.25
Box office receipts	15.75
Total	$362.75
Minus expenses	12.70
	187.65
Lizzie Sterne	1.00
J. White	.25
S. Adliman	.25
H. Adliman	.25
J. Bolk	.50
J. Wood	.50
A. Fishbon	.50
Domorsky	.50
M. Spheson	.50
W. Rubin	.50
W. Brody	2.00
S. Hudio	1.50
P. R. Phillips	1.00
H. Stron	1.00
J. Rosinberg	1.00
L. Cowdam	1.00
Giovanni Celeste	1.00
H. Rosen	.75
H. Langerman	.50
L. Wolfson	.50
Ch. Mourir	.50
S. Miller	.50
P. Berger	.50
T. Gleopinta	.50
B. Dinafri	.50
L. Sighmund	.25
A. Hardello	.25
S. Sled	.25
Grand total	$213,448.01

UNIVERSAL PENNY POSTAGE REJECTED

ROME, May 2.—The postal union conference, in session here, has rejected a proposal to establish a universal penny postage service.

"I am delighted to do anything I can to help the poor women and children of San Francisco who are now without a roof to shelter them or food to eat except what comes through the generosity of others."
—Miss Bessie McCoy of the "Hippodrome" company.

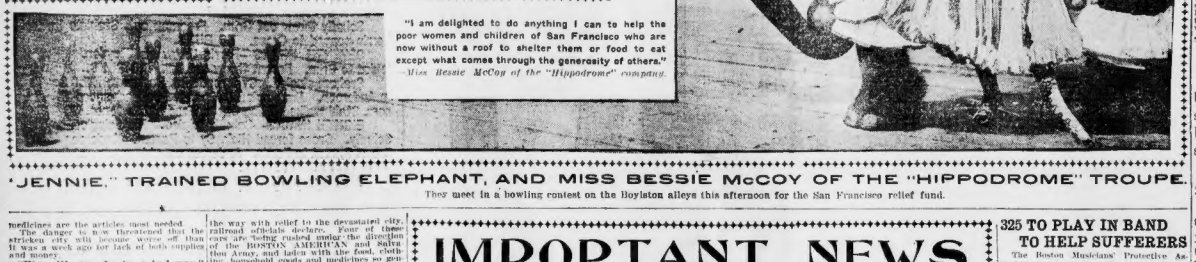

'JENNIE," TRAINED BOWLING ELEPHANT, AND MISS BESSIE McCOY OF THE "HIPPODROME" TROUPE.

They meet in a bowling contest on the Boylston alleys this afternoon for the San Francisco relief fund.

ELEPHANT AND GIRL BOWL FOR FRISCO

Miss Bessie McCoy, charming soubrette and dancer with "A Yankee Circus on Mars," now being played at the Boston Theatre, and Jennie, the remarkable trick bowling elephant of the organization, compete in a unique contest at the Boylston alleys, No. 120 Boylston street, at 5:30 this afternoon, for the benefit of the San Francisco earthquake and fire sufferers. John C. L. Sheafe, proprietor of the alleys, has generously donated their use to help swell the relief fund. The alleys are open as usual, and those who go there to see the elephant and Miss McCoy bowl have a chance to contribute for the benefit of the homeless thousands of the Golden Gate.

"I am delighted," said Miss McCoy, "to do anything I can to help the poor women and children who are now without a roof to shelter them or food to eat except what comes through the generosity of others. It must be awful—living in tents in the parks, and not knowing what has become of your dearest friends and most relatives! Just imagine a child searching among 250,000 people to find father or mother! Theatrical people who have passed through the horror write East that it was indescribable. Everybody ought to give something or do something for the people of San Francisco.

"I'm sure it will be worth while to see Jennie bowl against this gentleman. She is a wonderfully clever creature and can really bowl. Why, she has beaten Pierre Barieau, her trainer! I got acquainted with her at Funn Park, where she was the pet of all the children. She is a real show lady. She is always absolutely at home everywhere she goes. I'll bet that Jennie May-Mc-Cormick lighted at a chance to do a stunt for Frisco sufferers. Mr. Barieau says she fully understands what it is all about. He says he told her, and you can't convince him that she doesn't understand everything he says. When she doesn't roll quickly she persists that it is not a failure at her understanding—but just the perversity of her sex."

CALIFORNIA ASKS THE CONGRESS FOR RELIEF MEASURES

WASHINGTON, May 2.—Mr. Perkins of California presented to the senate to-day a telegram from Governor George C. Pardee, addressed to the California delegation in Congress, asking Congress whether it would not "in California's great present need" pass the following claims, "the justice of which has never been seriously questioned":

Five per cent. public lands claims, aggregating $1,000,000; 5 per cent. Modoc Indian claims of over $4,000,000; Hoopa Indian claims of over $600,000. The petition was referred to the committee on claims.

Senator Newlands introduced a resolution in the senate to-day providing that the ways and means committee of the house and the finance committee of the senate jointly consider various plans for extending financial aid in the restoration of San Francisco. It asks that the joint committee report the advisability or practicability of the national government furnishing such aid, either by guaranteeing loans at a low rate of interest or by the promotion of the organization of a great financial corporation, state or national. It provides for the appointment by the President of a national commission of men experienced in exposition building.

SPECIAL NOTICE.

Because

Because it contains the kind of nourishment that those suffering from consumption need but do not obtain from their food, is why Father John's Medicine has been so successful for 50 years in curing throat and lung troubles, and preventing consumption.

It is a food medicine free from alcohol or poisonous drugs. Remember, it is guaranteed. Not a patent medicine.

MAYOR OUSTS LOWELL POLICE BOARD OF 3

LOWELL, May 2.—All three members of the Lowell Police Board, whose resignations were demanded yesterday by Mayor James B. Casey, refused to-day to resign and were summarily removed by the Mayor. The developments at the Mayor's hearings on violations of the excise laws caused the removals.

To clinch the removals, the Mayor appointed two new members immediately. In place of Chairman Frank B. Dow, whose six-year term at a $1,200 salary was to expire August 1, the Mayor appointed his private secretary, John H. Shea, a former newspaper man. In place of Commissioner Fisher H. Pearson, who was a Democrat, like Dow, and whose term had two years more to run at a $1,000 salary, he appointed Attorney John Mc-Cormick. The place is yet to be filled of Commissioner Le Forrest Beals, the sole Republican member whose term had four more years to run. The Mayor will not name the Republican member to-day.

Ex-Chairman Dow says that, while it would not be of much advantage for him to fight the removal, as his term has only a month to run, still he may make a contest. Pearson and Beals both declare they will contest the removals.

DYNAMITED SAFE, GOT $100 IN STAMPS

STANDISH, May 2.—Burglars dynamited the safe in the post office yesterday and escaped with about $100 worth of stamps, besides valuable papers belonging to the postmaster, H. S. Hartford.

MOCK TRIAL FOR FUND.

The Jamaica Veteran Firemen's association will give a mock trial at Curtis Hall to-night for the San Francisco relief fund.

UNIVERSAL PENNY POSTAGE REJECTED

ROME, May 2.—The postal union conference, in session here, has rejected a proposal to establish a universal penny postage service.

OMAHA FOR MUNICIPAL OWNERSHIP

OMAHA, May 2.—James C. Dahlman (democrat) was elected Mayor of Omaha yesterday over Erastus A. Benson. The total vote was Dahlman, 10,247; Benson, 7,455. A full set of city officers, including City Council, was elected.

With the exception of two of the twelve councilmen, the Democrats made a clean sweep on a municipal ownership platform.

MRS. YOUNG WINS SUIT AGAINST HYDE

ALBANY, N. Y., May 2.—The famous Mary S. Young suit, which was the first of the actions against the directors of the Equitable Life Assurance Society, was decided by the Appellate Division to-day in favor of the plaintiff, and against James H. Hyde, former vice-president of the Equitable. The court unitedly holds that the directors are liable for sums in their care. Mrs. Young, who resides in Saratoga, sued as a policyholder to compel the directors to account for moneys alleged to have been wasted, and to restore them to the company's treasury. Senator Brackett was Mrs. Young's attorney.

ELECTRICITY

What we see is so easy to believe! Who can fail to see your Electric Sign, and be impressed by its message?

Have you learned to be sign-wise?

The 80 cents a week some Electric signs cost may be too little for you to pay; but his best advice as to the sign you ought to have will be given when you write our Contract Agent, or call, or telephone Oxford 1150.

The Edison Electric Illuminating Company of Boston.
3 Head Place.

IMPORTANT NEWS

Revised Hourly for Busy Readers.

FOREIGN.

FOR BRITISH POLICYHOLDERS.

LONDON, May 2.—Lords Balfour of Burleigh, Stanley of Alderley, G. Oswald Critchmore and Burgbolere have been appointed a committee to look after the interest of British policyholders in American life insurance companies.

WILL CARRY TROOPS TO EGYPT.

LIVERPOOL, May 2.—The British government has chartered the Leyland line steamer Centrian to carry troops for Egypt.

CANADA'S CHIEF JUSTICE RESIGNS.

OTTAWA, Ont., May 2.—Sir Henry Taschereau, chief justice of Canada, has resigned. He probably will be succeeded by Charles Fitzpatrick, minister of justice.

WASHINGTON.

SAYS BAY STATE WILL TURN DEMOCRATIC.

WASHINGTON, May 2.—Ex-Representative John R. Thayer of Massachusetts said yesterday that the treatment Congress has accorded the representatives of the Bay State in the matter of tariff reform will drive it into the Democratic column next Fall.

INSURANCE COMPANIES FIGHT AMES BILL.

WASHINGTON, May 2.—The insurance companies are secretly attempting to smother in the committee on judiciary the Ames insurance bill for the District of Columbia, containing all the safeguards recommended by the Armstrong committee, and which shall be a standing law for all the States.

FINANCIAL.

STOP FIRE POLICY REBATES.

The Boston Board of Fire Underwriters yesterday decided that no more fire insurance policies in Boston can be cancelled on a pro rata basis for the purpose of refunding in anticipation of a rise in rates.

$225,000 DEAL IN LAWRENCE.

LAWRENCE, May 2.—Property owned by James M. Fairfield and fronting 180 feet on Essex street was sold to R. J. Macartney yesterday for $225,000.

TO START IDLE CAR LINE.

The street car line between Woburn and Lowell by way of Burlington and Billerica, which has been idle for months, has been leased by the Boston & Northern and is being placed in condition for operation.

TO END COTTON SPECULATION.

WASHINGTON, May 2.—New England cotton manufacturers and Southern growers met yesterday to endeavor to work out a plan to eliminate Wall street speculators, and permit the planters to sell directly to the spinners.

ALL SORTS.

200 CARS FOR CARGO.

The steamer Chelston will leave here for New York to-morrow to take aboard a cargo of 200 flat cars for the Panama Canal railroad.

GIVES TOWN LIBRARY.

WHITE RIVER JUNCTION, Vt., May 2.—Amos Barnes of Boston has given a public library building to this town, to cost about $12,000.

GRANTS NINE-HOUR DAY.

CONCORD, N. H., May 2.—The Boston & Maine railroad has granted a nine-hour day to the carpenters and motive power men in the repair shops here, with pay for ten hours work.

LABOR.

8,000 MINERS GET RAISE.

BUTTE, Mont., May 2.—The Amalgamated and Heinze copper companies yesterday raised the wages of 8,000 employes.

PUBLIC NOTICE.

Stuart's Dyspepsia Tablets

give instant relief. Cure every form of stomach weakness. For sale by all druggists. 50 cents for full-sized boxes. M. D.

BOSTON.

CALLS APPOINTMENT ILLEGAL.

Chairman Charles Warren of the Board of Civil Service Commissioners said yesterday that the appointment by Mayor Fitzgerald of a deputy superintendent of ferries is, in the opinion of the commission, in direct violation of the civil service law, and that it will proceed without regard to such appointment to hold at an early date an examination for the position.

BOND COMPANY RESTRAINED.

Judge Fessenden of the Superior Court issued a temporary injunction against the American Bond Company of Kentucky yesterday, which will restrain the company from removing any of its assets from the State.

DEATHS.

WAS CIVIL WAR VETERAN.

Charles H. Whiting, past commander of Dahlgren Post, G. A. R., and for twenty years in the wholesale flour, tea and coffee business at No. 382 Broadway, South Boston, died to-day at his home, No. 58 Gosseter street, Dorchester, at the age of seventy-six. The funeral will be at 1:30 p. m. Friday in Dahlgren Post Hall.

NOTED RAILROAD MAN.

HARTFORD, Ct., May 2.—James L. Howard, Lieutenant Governor of Connecticut in 1887 and 1888, is dead.

HAWAIIAN EDUCATOR.

HONOLULU, May 2.—A. T. Atkinson, formerly superintendent of public instruction and father of Acting Governor Atkinson, is dead from heart disease.

FAMED AS GEOLOGIST.

ANN ARBOR, Mich., May 2.—Professor Israel C. Russell, head of the geology department of the University of Michigan, died yesterday of pneumonia, aged fifty-four.

LIQUID

Simply to please friends of my old liquid form of Dr. Shoop's Rheumatic Remedy, you can now get either the tablet form, or the liquid. I changed from the liquid to the tablets, simply to satisfy a large contingent, who believed, and quite correctly, that a tablet is more convenient to carry and to take. But thousands have written me since August, 1904, when the change was made, vigorously protesting. They have plead unceasingly for Dr. Shoop's Rheumatic Remedy "liquid form." And finally, to fully satisfy all, I have at last granted the request. Both tablets and liquid can now be had from your Druggist. He may be out of the liquid remedy, but can easily secure it for you. Show him this announcement. The contentment that will now naturally exist because of the change, will in itself prove gratifying to me as well. Racine, Wis. 4-29-1906. C. L. Shoop, M. D.

325 TO PLAY IN BAND TO HELP SUFFERERS

The Boston Musicians' Protective Association gives a grand concert at the Mechanics' building Sunday evening, May 13, in aid of the San Francisco sufferers. Conductors Carter and Fleckton will divide between them the leadership of the band, which will comprise 325 musicians. The entire proceeds will be added to the general relief fund. Tickets are now on sale at the Boston Theatre, Hibson's Steinert Hall, No. 44 Federal street and No. 64 Pemberton square.

A Cloak and Suit Store for the Past 50 Years.

"WE AIM TO SATISFY"

L. Starr & Co.

35-41—Winter St., Boston—35-41

Don't Put Off Till Tomorrow the Shopping You Can Do Today

NEVER was the maxim more vital to your own comfort and satisfaction than it is today. This news is of extraordinary importance to you, concerning a sale of

Chiffon Taffeta Suits

In the newest and prettiest of spring styles at remarkably sharp price savings—These suits are made of excellent quality chiffon taffeta, triple box pleated waist, with dainty yoke of insertion, short, full sleeves, natty cuff—empire girdle, circular skirt pleated back and front, bias folds around the bottom; shades, Alice blue, gray, reseda green, navy and black—You'd best shop today for these. Nothing elsewhere less than $15.00. They won't last long at..... **9.98**

Note the $5.00 saving

18.00 Taffeta Suits 12.50

Handsomely made taffeta suits, all shades, entire waist back and front composed of dainty box pleats, full sleeves, pleated, very full skirt, composed entirely of small box pleats. $18.00 is the the regular price, but we are making room for new goods arriving daily, so out they go at..... **12.50**

At $18.50, $25, $27.50, $32.50 many very beautiful taffeta suits, embracing all the newest creations.

Women's Silk Etons

Here are two specials in silk Etons that are temptingly priced.

Good quality taffeta silk Etons, pleated sleeve, turn cuffs, braid trimmed, satin or silk lined, only a limited quantity at this price..... **5.00**

Fine chiffon taffeta silk Etons, bell sleeves, double-breasted style, finished with silk military braid, lined with guaranteed satin... **7.50**

Worthy of a better price *Others ask $10.00*

Others at 12.50, 15.00, 18.50, up

A Dollar Saved if you buy a Silk Petticoat Today

Fine taffeta silk Petticoats, made of the kind of taffeta you'll like—12-inch flounce, composed of a series of ruffles and tucks, silk dust ruffle, shades, gray, Alice blue, white, green, navy, red and black; never sold less than $5.98, today at..... **4.98**

A Popular Suit Our Derby Sack $20-$30

This suit is meeting with remarkable favor, and is exactly what the young business man wants. On the street, in the office or at home it is equally appropriate.

These suits are singularly handsome when made up in the beautiful soft gray shades of this season with long roll and pointed lapels. We have them in exclusive patterns in stripes, neat herringbone and checked effects.

NOTE—We are style originators and makers, and all garments manufactured by us bear our full name and designation on the etiquette, attached to either the collar or inside pocket, as follows:

A. Shuman & Co. Boston

ERICH MUENTER'S SISTER SHADOWED BY POLICE

WHICH ONE OF THESE WILL BRING MUENTER BACK?

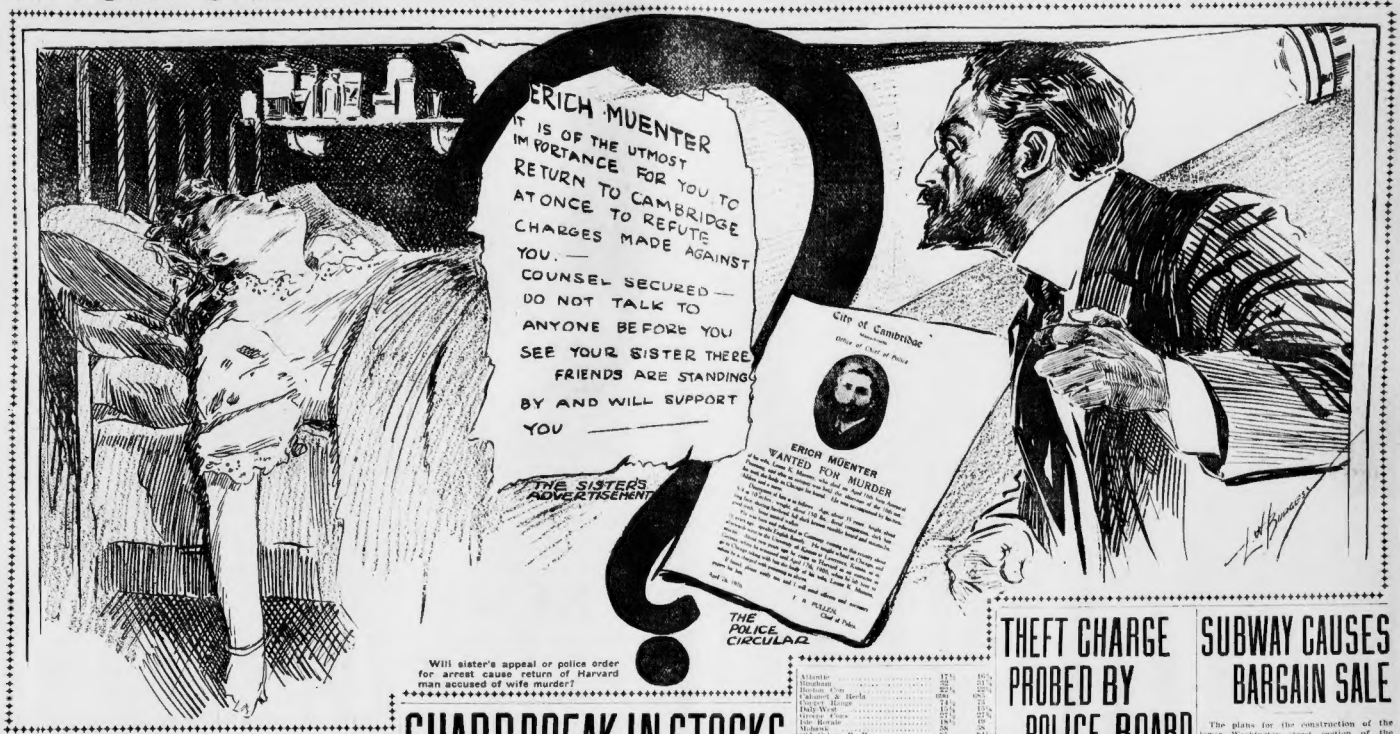
ERICH MUENTER IT IS OF THE UTMOST IMPORTANCE FOR YOU TO RETURN TO CAMBRIDGE AT ONCE TO REFUTE CHARGES MADE AGAINST YOU. — COUNSEL SECURED — DO NOT TALK TO ANYONE BEFORE YOU SEE YOUR SISTER THERE FRIENDS ARE STANDING BY AND WILL SUPPORT YOU
THE SISTER'S ADVERTISEMENT
City of Cambridge
Office of Chief of Police
ERICH MUENTER WANTED FOR MURDER
THE POLICE CIRCULAR

Will sister's appeal or police order for arrest cause return of Harvard man accused of wife murder?

In Spite of Denial of Attorney Pevey, Authorities Believe He and Young Woman Know Whereabouts of the Missing Man.

Continued from First Page.

cago last night, return or send a statement of her knowledge of the case.

RESULT OF CONFERENCE.

The order for the inquest is supposed to be the result of a long conference last Saturday between Judge Almy, District Attorney Sanderson, Medical Examiner Swan and Chief Inspector Hurley. At the time the conference refused to state the object of the conference, but it is now believed that it was for the purpose of inducing Judge Almy to order an inquest.

In spite of the denial made by Attorney Gilbert A. A. Pevey of Cambridge that Miss Bertha Muenter, who left for Chicago last night, had gone to meet her brother, Mr. Pevey's confident manner in speaking about the case tends to confirm the belief of the police that both he and Miss Muenter know the present whereabouts of the missing man.

The Chicago police and those of the Western cities through which she will pass have been asked to watch Miss Muenter, and she will be under constant surveillance. Should she leave Chicago she will be followed, as the police fully expect she will attempt to join her brother. A private agency man is shadowing her from New York. He is in the pay of the New York Life Insurance Company.

Mr. Pevey told a BOSTON AMERICAN reporter to-day that Miss Muenter had left Boston partly because of the notoriety that has been forced upon her here.

"Had she been left alone," he said, "she would have remained but a few or three days longer. She does not know where her brother is and has not gone to meet him. Her departure was not a flight, and there was nothing secret about it.

"As soon as we find Muenter, or any trace of him, we will communicate with the police, and Muenter will give himself up. He is frightened at the charges made against him. Who wouldn't be?"

TO ANALYZE FOOD.

Mr. Pevey spoke of Muenter's feelings with the assurance of one who knew, although he denied that he knew the whereabouts of the man.

"The flat in which the Muenters lived will be given up," he continued, "and that portion of the furniture which belongs to Mr. Muenter will be shipped to Chicago."

When asked about the analysis of the food and other articles taken from the house, Mr. Pevey said:

"I have arranged with a chemist to be present at the analysis which Professor Whitney is to make. He will represent Mr. Muenter. He probably has arranged with Professor Whitney as to the time of the analysis, and I think it will be made to-day.

"I don't know just what will be analysed; probably whatever articles the police took from the house. I have not been able to find any evidence of Muenter's guilt, and I believe him entirely innocent. I do not think the analysis will bring out any evidence against him.

Miss Muenter slipped out of Cambridge under the very noses of the police and left for the West.

As the police had been shadowing her since her arrival Sunday, the task of relocating her missing brother by her movements, their chagrin was deepened by the belief that she has received news of Professor Muenter's whereabouts and has gone to join him.

TRY TO KEEP IN TOUCH WITH HER

Immediately they learned of her departure they kept the wires humming with messages to all the cities through which she might pass, asking that all trains be searched and that the Cambridge police be kept in touch with her movements. They are powerless to bring her back to Cambridge under present conditions, but do not wish to lose track of her.

Miss Muenter's hasty exit from Cambridge is in keeping with her conduct toward the police since she arrived. She has baffled the authorities at every turn, declining to impart any information that would assist them in the slightest manner in solving the death mystery of Mrs. Muenter.

Although she has been under constant surveillance since her arrival Sunday, she eluded the officers and was aboard a Western train at the South station before they had an intimation that she was slipping through their fingers.

Miss Muenter has been staying at the home of Mrs. Bertha Derleck, No. 80 Garfield street, Cambridge. She spent most of yesterday in preparing the furniture in the Muenter home for removal to Chicago. About 7 o'clock last evening a hurry call was telephoned to a livery stable for a closed carriage to be sent to Mrs. Derleck's home.

STUDENT HURRIES CARRIAGE.

Before the stablemen had time to hitch up, Frank Bryant, the student friend of the Muenters, rushed into the shed and, jumping into the carriage, told the driver to hurry to No. 80 Garfield street. Arriving at the house Bryant entered and immediately issued therefrom accompanied by Miss Muenter. They were driven rapidly to Boston, where Miss Muenter caught the 8 o'clock train for Chicago.

With Miss Muenter's departure all that the Cambridge police have left on which to work are the contents of the dead woman's stomach, a small supply of food stuffs which have been removed from the Muenter residence and the promise from Miss Muenter and her attorney, G. A. A. Pevey, that they would do everything in their power to induce Erich Muenter to return to their city and face the charges which have been made against him.

MUENTER AD. QUESTIONED.

After last night's unexpected developments the police expressed the belief that they had been fooled to a very great extent by Muenter's friends, and steps were at once taken to ascertain whether or not the alleged advertisement for the return of Muenter had been published in any paper.

Bryant, the ex-lodger, went to the Cambridge postoffice late yesterday afternoon and there left word that in the future all mail addressed to any of the Muenters should be forwarded to Miss Muenter in Chicago.

No report had been received at police headquarters in Cambridge this morning in response to the telegrams asking that Miss Muenter be located.

SHARP BREAK IN STOCKS DEMORALIZES MARKET

BEARS MORE ACTIVE THAN AT ANY TIME SINCE EARTHQUAKE—CONDITIONS PANICKY.

In the severest break which the stock market has suffered for months, prices in Wall Street fell again to-day all the way from 3 to 20 points. Practically all the stocks were hammered heavily, and conditions bordering on a panic prevailed amidst the wildest activity.

The break has lasted steadily since last Thursday, excepting a small recovery on Monday. The entire market to-day was in a demoralized condition. The most pessimistic calamity-shouter would not have thought of predicting such a near approach to a financial cataclysm as has finally followed the earthquake.

The conversion of securities into cash by the insurance companies and others who need to send money to San Francisco, and the seizing of the opportunity to sell short by professional operators, has led to a state of affairs in which stocks are being thrown over at almost unprecedented rates. Unless some support is forthcoming, sensible panic, one of the worst sort, seems inevitable.

Much interests centered in the stocks in which Standard Oil interests are prominent, in view of the belief that Commissioner Garfield would render his report regarding his investigation of the oil trust this week.

The Boston market was weak in sympathy with the decline in New York, and coppers lost two or three points each. Following is a list of the stocks which suffered worst in New York to-day:

Name.	Price to-day.	Decline from close of yester'day.	Decline from top to-day before quoted.
Amalgamated	88	7¼	15⅝
Union Pacific	146	7⅛	18⅝
Smelting	146½	6	21¼
Canada	73	5¾	9⅝
Steel	46	5¼	8⅝
Steel pref.	103⅝	5	9⅜
Brooklyn R. T.	70	3¼	15

Atlantic	17½	16½
Bingham	32	31
Boston Con	27½	26
Calumet & Hecla	1040	1025
Copper Range	74½	73
Daly West	17½	17
Franklin	13½	13
Isle Royale	28	27½
Mohawk	58	58
Old Colony & R.	174	174
Old Dominion Min	17½	17
Osceola	100	100
Parrot	32	32
Shannon	7½	7½
Shoe Machinery	39	38½
Shoe Machinery pref	90	90
Trinity	31	30½
Tamarack	87	87
United States Steel	46½	46
United States Steel pref	103½	103½
United Fruit	101	101
U. S. Smelt	55½	55
U. S. Smelt pref	49	49
Union Pacific	144½	141
Utah	50	49
Winona	6¾	6

BOSTON STOCKS.

	Opening.	Closing.
Amalgamated	100	100½
American Telephone	132	132½
American Pneumatic	18½	18
American Sugar	130	130
American Woolen	34¼	34½

"TWO-DOLLAR" MAN ON NEW YORK STOCK EXCHANGE FAILS

NEW YORK, May 2.—Charles W. Saacke this afternoon announced his suspension on the New York Stock Exchange. It was a small feature. He was regarded as a "two-dollar" broker on the floor.

TOWN TREASURER 40 YEARS.

Parker Litchfield, for more than forty years treasurer of Medford, celebrated his eightieth birthday at his home on Deer Jo a avenue, Medford, last evening. Fully 500 friends were present.

THEFT CHARGE PROBED BY POLICE BOARD

Despite the fact that Chairman Charles H. Cole, Jr., of the police board declared that the charge that sums of money had been stolen from policemen's clothes at the various station houses was ridiculous, the board to-day began an investigation of the complaint of several Station 1 policemen, which resulted in a demand from District Attorney Moran that the matter be investigated.

The charge grew out of the report that a woman arrested for drunkenness and held all night in Station 1 and the Somerset street jail had been robbed of her hat and overskirt and jacket.

Mr. Moran in his demand for the investigation says that officers have been victims of systematic robberies for many months. He cites one case in which Patrolman Joel Pass was relieved of $150 that was in his locker.

Chairman Cole said to-day that a report had been received from Captain Kimball and several members of the Hanover street station regarding the theft of money from the guardroom. The matter is being investigated by the Police Board.

SUBWAY CAUSES BARGAIN SALE

The plans for the construction of the lower Washington street portion of the new subway call for the use of part of the premises at the corner of Washington and Hanover streets, now occupied by F. Gray & Co., the clothiers. The firm has been notified of this encroachment by the Rapid Transit Commission. In preparation of the invasion of subway workmen the firm will make certain shifts in its stock, causing a sacrifice sale of a quarter-million dollars worth of men's, youths' and boys' clothing.

REFRIGERATORS AND ICE CHESTS

We Carry the Kind That Keeps Your Ice Bills Down

One like illustration, made of solid Oak, golden finished, and zinc lined throughout. **7.50**

We furnish the home from cellar to roof

CASH OR CREDIT

Open Monday and Saturday Evenings

SHAWMUT FURNITURE COMPANY

TWO STORES | 267-269 Tremont Street | 827 Washington Street

This Will Interest You If You Use Whiskey

The user of whiskey invariably wants the best quality obtainable for the smallest price possible; by this we do not mean that quality shall be sacrificed in order to obtain the price desired, but rather that the quality of the whiskey shall be the very finest distilled at a price within the reach of everyone.

This last is just what we are doing every day—we offer you, through our mail order plan of selling, a whiskey of superior quality at a price that saves you half what you usually pay the retailer for whiskey of an inferior grade.

In Callahan Home Whiskey you get more actual value and a greater amount of really genuine satisfaction than in any other whiskey on the market to-day at double the price. Cleanliness and honesty are the first considerations in the distilling of Callahan Home Whiskey. Every detail in the process of its production, from the selection of the grain till it reaches the public, is treated with the greatest care, thus insuring a most perfect whiskey, and our way of selling enables you to purchase this superior whiskey at a price with which the local retailer cannot possibly hope to compete, and then, we ask you to sample it at our expense. With the retailer give you a full quart to try, and give you a whiskey worth $1.50 for 75 cents? It's worth your while to read our broad offer and guarantee of satisfaction.

OUR SPECIAL OFFER.

Send us $3 for four (4) full quarts of Callahan Home Whiskey, Rye or Bourbon, and we will promptly ship the goods to any point in New England, express charges prepaid. Sample a bottle, and if not thoroughly satisfied with your purchase, return the case to us, at our expense, and your $3 will be returned without argument or delay.

We mean exactly what we state. The entire risk is ours. You have no expense if we do not please you.

John F. Callahan & Co., DISTILLERS and BLENDERS. 184-142 Federal St., Boston, Mass.

Bradstreet's and Dun's Mercantile Agencies or the National Shawmut Bank of Boston will tell you that we are an old and reliable firm.

VORENBERG'S

Washington, Hanover & Elm Sts.

Why We Grow

IN a nutshell, all you want to know, all you want to see, is just values, and no frills. Value is nowadays labelled on so many counterfeits that some buyers don't realize how good genuine value is until they strike the imitation, and then—Oh, my! The principles upon which our great business was founded demand the giving of *something better for something less*—that's why we grow.

Spring Suits

We can't help laying stress on our $15.00 line of suits. It always was our stronghold and this season you will find it better than ever. Close fitting collars, well padded shoulders, clean cut lapels mark these suits as superior. **15.00**

Spring Overcoats

Led by the New French Frock, our overcoat display fairly outshines all others; also the favorite covert top coat, in all the newest shades. Our hand tailoring moulds the very life shape into our garments built by brainy tailors. **15.00**

Other Spring Suits

Fancy Worsted Business Suits	$10 to $30
Herringbone Weave Cheviots	$10 to $25
Scotch Mixtures and Fancy Tweeds	$10 to $18

Other Spring Overcoats

New French Frock Overcoats	$15 to $25
New Covert Cloth Top Coats	$10 to $30
Dressy Overcoats for evening and afternoon wear	$12 to $30

DR. SOLOMON

Boston's Most Successful Specialist in

CANCERS FIBROIDS TUMORS GOITRES ALL INTERNAL GROWTHS

Absorption Oils and Herb Treatment

All Chronic and Blood Diseases

SUCCESSFULLY TREATED

Consultation Free

2A Beacon Street, Boston, Mass.

Send for Booklet and Symptom Book

Hours 10 to 5 | Saturday 10 to 1 | Sun

67 CONDEMNED AS RESULT OF PARIS RIOTS

Police Reinforcements Called to Prevent More Disorders Among Striking Printers.

LIEUTENANT IS CASHIERED

PARIS, May 2.—M. Marie, the secretary of the Prisoners' Union, who was arrested yesterday after declaring in a speech at the Labor Exchange, that, "We must have President Fallieres' skin," was placed on trial to-day and was condemned to serve four months' imprisonment.

Sixty-seven persons, who were arrested during the disorders yesterday, were also placed on trial and condemned to serve sentences varying from two weeks to three months' imprisonment.

Reinforcements of police have been called to the place de la Republique, the scene of considerable rioting yesterday, to prevent disorders when a meeting of striking printers now proceeding breaks up.

Lieutenant Tissemand de Lange, who pronounced a revolutionary harangue at the Labor Exchange yesterday, has been cashiered from the army.

A soldier who was lined up with his regiment before the Tivoli Vaukhall dashed his arms to the ground and beat the ranks, saying, "I, too, am a Socialist, and I refuse to march against the populace." He was immediately arrested.

The authorities let the crowds which they had diverted from labor headquarters on the Place de la Republique assemble at a short distance from that storm centre, overlooking or despising some heaps of stones on the street. Instantly arming it sent with these stones, the most russian on the police line, bombarding it. The police broke for an instant, and a gang, yelling, "Death to the Republican Guards," cut off a dozen of them from the main body.

COSTLY GIFTS FOR DAUGHTER OF MRS. SIEGEL

Special Cable to Boston American.

LONDON, May 2.—Following out the wish of the bride, the list of wedding presents made to Miss Georgina Wilde, daughter of Mrs. Henry Siegel of New York, and bride of Count Carlo Dentice di Frasso, has just been made public.

The wedding took place at the Brompton Oratory, but the countess requested that the gift catalogue be held back until she had departed on her honeymoon.

It is now known that the wedding presents included the following: From the bridegroom, a string of pearls, a diamond collar, a set of emeralds and diamonds, and a diamond ring symbolical of the Trinity; from Prince Dentice di Frasso, three thoroughbred hunters; the Count and Countess Schonburn-Buchheim, a diamond tiara; Miss Dorothy Wilde and Miss Julia Siegel, a ruby and diamond bracelet; Mr. and Mrs. Arthur Thomson, enamel medallion and silver-mounted prayer book; Viscountess Galway, a volume of her own poems; Sir Francis Montefiore, antique enamel casket; Sir Charles and Lady Wyndham, fan of old rose point lace with carved mother-of-pearl sticks; James Stillman of New York, silver flower basket; Mr. and Mrs. S. M. Jarvis, silver coffee set; the Princess de Croy, fan painted with Watteau designs; and the Hon. George Mowkton-Arundel, leather traveling pillow.

Father Bernard Vaughan, brother of the late Cardinal, officiated, and, after the placing of the ring, he made an address in which he said that his first wish to the bride and bridegroom was that they would look back upon their wedding day with even more joy and thankfulness than they had looked forward to it.

He had every reason to believe they had prepared themselves for the sacred and sacramental state of life upon which they had now entered in the surest way to secure that everlasting blessing.

They had not regarded matrimony as something like a lottery, as a mere venture, or at best as a civil contract only, for which settlements, trousseau and wedding gifts were the highest preparation. They both had looked upon it as a most solemn and sacred state to which no hand but the hand of death could sever them.

Married life was what those entering upon it chose to make it.

If the stage which held up the mirror to nature, if society journals and the divorce court, in which nothing was secret or sacred, too often revealed shameless stories of broken pledges and broken vows, the reason was not far to seek.

It was because, in pledging their troth, the wedded pair really had not meant what they said. They had wrecked their own lives in defiance of God.

COLDS, CRAMPS, PAINS, CHILLS. Warm its weight in gold as cure or preventive is Sanford's Ginger. Look for the red.

$5.98

This strong, well made Sliding Couch Bed, makes two separate beds.

Complete, with Mattress and Bolsters,

For a few days only

$5.98

Plimpton-Hervey Co.,
Complete Housefurnishers,
21 WASHINGTON ST.
Open Saturday Ev'gs. Near Haymarket Sq.

BOSTON
Work Horse Parade

Time for Making Entries Extended Until MAY 5th

Secretary's Office, 14 Beacon St.

"NO BILL" IN MATTIE HACKETT MURDER CASE

GRAND JURY AT AUGUSTA FAILS TO INDICT MRS. ELSIE HOB BS RAYMOND.

Special to the Boston American.

AUGUSTA, Me., May 2.—The Grand Jury of Kennebec County to-day returned "no bill" in the investigation of the murder of Mattie Hackett, which took place at Readfield last Summer.

The evidence that has been gathered by the county officials and special detectives employed for the purpose was presented to the Grand Jury by County Attorney Leigh.

In connection with the strangling to death of the pretty girl with a cord the name of Mrs. Elsie Hobbs Raymond was mentioned from the first. Bert Raymond, the husband of the woman, was called as a witness before the grand jury, but his wife was not asked to tell what she knows, if anything, about the case.

Girl Choked to Death.

It was claimed by the County authorities that Mrs. Raymond was jealous of Miss Hackett because her husband had driven the girl from Readfield to her home, which is in the country. One evening Miss Hackett was alone in the house washing the supper dishes when she was called out into the road.

Mr. Hackett, her father, and a man named Alford Johnson, who had stopped to remain over night, heard a scream down the road, and going to the spot, found the girl apparently dead.

After Miss Hackett had been carried to the house it was found that a cord had been tied tightly about the girl's neck and that she had been choked to death.

On the evening of the murder Mrs. Raymond was absent from her home about three hours. She said that she was sifting ashes under an apple tree in the rear and she had had some words with her husband about money matters.

At the time of the murder Mrs. Raymond was about to become a mother. Her baby was born about a month later. She always stoutly maintained her innocence.

Mrs. Raymond was seen to-day at her home at Readfield by a reporter of the BOSTON AMERICAN. She was told of the result of the Grand Jury investigation.

"I am glad this thing is over," said Mrs. Raymond. "I was anxious for the Grand Jury to take the matter up, so that my name might be cleared. I am not surprised at the result. I knew there would be no bill.

"If the mystery of Mattie Hackett's death is ever cleared, the authorities will have to work in another direction than they have been working since the girl died. As I have always said, I know nothing of how the girl came to her death."

WOMAN DYING FROM BURNS IN LIGHTING FIRE

Despite the frenzied efforts of her husband to save her, Mrs. William F. Fuller, wife of a Newton policeman, was fatally burned while trying to start a fire with kerosene oil to-day, and her death is expected at any moment.

Patrolman Fuller, with his wife and two children, lived at No. 107 Central avenue, Newtonville. Mr. Fuller was on duty until 1 o'clock this morning, and at 8 o'clock his wife began to get breakfast. The fire did not burn well, and she threw on some oil. In an instant she was wrapped in flames.

She screamed with agony, and her husband, who was in bed, rushed to the kitchen. His wife, a living pillar of fire ran towards him. Quickly he seized a large rug and threw it about her, smothering the flames. Rapidly as he worked, it was too late.

When Dr. Baker, who was summoned, reached the house he saw at once that there was no help for the woman.

He did what he could to make her comfortable, but said that she could not live through the day. Her clothes were practically burned off, and she was terribly burned about the face, arms and body.

Fuller himself was painfully injured, being burned about the face and hands.

DYING IN TURKISH BATH

In a dying condition, Elmer Westfield of Piedmont, W. Va., was taken from a Turkish bath in Landin's bath rooms at No. 176 Tremont street at 4:30 this morning. At midnight is given as the primary cause of the man's condition.

"THE GREAT AUTO CHASE."

By Thompson Peel.

CHAPTER XVIII.
Wolf and Lamb.

Copyright, 1906, by American Journal Examiner.

CULBERSON crossed to Miss Pierce, and laid his hand roughly on her shoulder. She shrank a little, then there came a quick revulsion of feeling and she threw back her head defiantly.

"Now listen to me, Kate Sargent," he said. "I hate to use the old name, but I want you to understand that you must do as I tell you. I have no wish to drag up days that are past, when the name of the beautiful Miss Sargent was a subject for gossip, nor yet to recall the scene in court, when——"

"You coward!" she exclaimed. Her voice was low and tense. "And you know that it was only the innocent victim of you and your gang of accomplices. That horror is vividly impressed on my mind for me to ever forget it. I loved you in those days, and, trusting my lover, you relied upon my silence. I did not betray you, and I suffered for it.

"Mutely in her eyes there lay the plea for mercy which her lips did not frame.

"How have you repaid me?" she went on, her voice still vibrant with repressed emotion. "When I was once again a free woman I set to work to retrieve the past. I built up a good business and was prosperous and happy. Then you found me out. What has my life been since? I have been blackmailed, terrorized, and all for what? Why do I stand it?"

Culberson smiled down at her sneeringly and stroked his blonde mustache with slim, aristocratic fingers.

"Because, my dear, you set such value on the fair name of Pierce that you dare not run the risk of having it associated with Kate Sargent. Your business is not strong enough for that, Kate. If aristocratic Boston knew that their daughters were being educated by a notorious ex-convict——" A wave of his hands finished the sentence.

"Why should I not denounce you as Leonard Simms?" she demanded.

He turned a startled glance upon her. It lingered for an instant, and then he smiled again, the self-satisfied smile which she hated.

"Who would believe you?" he asked. "How could you prove that Willard Culberson and Leonard Simms are the same, except by your own statement—the word of an ex-convict?"

"I can prove it by Joe Morgan and his daughter, Sally."

She arose and faced him boldly; he recoiled with a horse exclamation.

"Ah! That is something that has escaped your excellent memory, it it?" she asked, cuttingly.

"How do you know Joe Morgan?" he demanded, fiercely. "Where have you met him?"

"I knew him long before I ever fell into your snares," she replied. "I knew him in days that were bright and happy. And he loved me. After long years I have met him again, just the simple, true man that he always was. And to talk to someone who knew me only in my happy days was a breath of new life to me."

"I suppose," he sneered, "that you are contemplating turning the honest love of Joe Morgan into lasting benefits for yourself—a happy marriage?"

"No, no," she exclaimed, bitterly. "That can never be. I would never marry him unless he knew of my misfortunes, and I had rather die than have him know and lose all respect for me."

There was a pause as Culberson stood and drummed with his slender fingers on a table.

"How did he come to speak of me?" he asked at last. "That is of Leonard Simms?"

"He told me the story of his daughter and The Green Rings." He is spending his life trying to find Leonard Simms, and when he does——"

Culberson interrupted her by pointing his forefinger at her threateningly.

"When he does, Kate Sargent," he said tensely, "it will be a bad day for you, so beware."

To Be Continued To-morrow

SOMERVILLE TO GIVE BALL FOR FRISCO

Citizens of Somerville will give a ball at the Somerville State Armory to-night for the San Francisco relief fund. Mayor Charles A. Grimmons and other city officials are taking a prominent part in the affair.

HANDS LOOKED LIKE RAW BEEF

Terribly Inflamed, and Watery Matter Would Drop from Fingers—Had Doctor All Winter, But Grew Worse All the Time.

CURED BY CUTICURA AT EXPENSE OF $3.75

"My hands broke out with eczema. One of the best physicians in this section treated me all winter till the next spring, but I grew worse all the time. I tried everything I could hear of. At last in May my husband happened to be in the store and saw the Cuticura Remedies, and as a last resort bought them. Cuticura Soap, Ointment, and Resolvent. I commenced taking them, and when I had used three bottles of the Resolvent and the Soap and Ointment to go with it, I was cured.

"My hands were so bad and inflamed they were purple and raw as meat, and when I held them down, watery matter would drop off the fingers. I used the Soap to bathe them in and applied the Ointment spread on linen cloths, in which I did them up. I did not leave the doctor when I was taking Cuticura, but I began taking it in May, and before cold weather my hands were entirely healed. You may use this any way you please, and I hope it will help other sufferers as it did me. (signed) Mrs. Abbie A. Saultes, West Danville, Vt., April 19, 1905."

COMPLETE TREATMENT For Every Humor $1

Complete external and internal treatment for every humor, from pimples to eczema, from infancy to age, consisting of Cuticura Soap, Ointment, and Pills, may now be had for one dollar. A single set is often sufficient to cure the most torturing, disfiguring, itching, burning, and scaly humors, eczemas, rashes, and irritations, when all else fails.

Cuticura Soap, Ointment, and Pills are sold throughout the world. Potter Drug & Chem. Corp., Sole Props., Boston. Mailed Free, "How to Cure Itching, Scaly Humors."

Fine Clothing On Credit

LADIES' SUITS $8.00 TO $30.00

Don't Neglect Your Clothes.

IT'S important that you should dress well. It means personal satisfaction and happiness and it is almost a duty. How quick it is noticed by your friends when you become shabby or when you wear last season's clothes. Now keep up in the front ranks and dress well. We furnish the capital. Our clothing is high grade, standard fashion and guaranteed to wear.

Ladies' Suits $8 to $25.

Handsome garments of style and accepted models. The fabrics are varied, the styles are many and exquisite. The workmanship and quality of materials the very best. Ladies don't put off buying but come in and buy and pay us weekly.

Men's Suits $7 to $25.

Very fine quality and attractive style. Best value in town and especially so when you realize that you can get your suit now and pay for it in weekly payments. Spring overcoats may be purchased on the same basis. Prices are right, the tailorship superb, and the quality of the materials the best.

MENS' SUITS $7.00 TO $25.00

Gately's

874-876 Washington Street

212 Merrimac St., Lowell, Mass. 52 Andrew St., near Market, Lynn, Mass. 17 No. Main St., opp. Pleasant, Brockton, Mass.
Waverly St., Stevens Bld., So. Framingham, Mass. 87 Lisbon St., Lewiston, Me.

SHOE INSURANCE
SHINOLA
Preserves

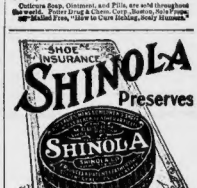

and provides for "SHOE AGE" by supplying the ESSENTIAL OILS that keep the leather soft and pliable young leather in old shoes with a lustre added

There is no substitute. Buy a box today of your dealer. Accept no substitute for your present shoes. Sold everywhere.

THE SHINOLA CO., Rochester N. Y.

Put on in a minute — Stays on a week

A Cloak and Suit Store for the Past 50 Years.

L. Starr & Co.

35-41 WINTER STREET

PROFITS GIVEN
San Francisco Sufferers

This coupon, if presented within 10 days, will be forwarded to the Hearst Relief Fund, with 10 per cent. of the amount of your purchase. The subscription will be made in your name, and you will receive full credit in the published reports.

For the San Francisco Sufferers
IN CARE OF HEARST'S BOSTON AMERICAN

Name.....
Address.....
Amount.....

Lloyd's Kryptok Integral Bifocal

Lenses: Far and Near glasses in a single pair.

A convenient and comfortable combination; handsome, easy for the eyes, and permanent. No "Recementing" will be needed.

Andrew J. Lloyd & Co.

2 Stores { Down Town, 415 Washington St. / Back Bay, 310 Boylston St.

'SALADA'
CEYLON AND INDIA TEA

SHALL GORKY BE ALLOWED TO SPEAK IN BOSTON HALL?

Bostonians Discuss Question Raised by His Travelling With Woman Not His Wife.

Ministers Say "No"; His Admirers Declare He Will Talk on the Common if Necessary.

MAXIM GORKY, REVOLUTIONIST

Maxim Gorky, the Russian Socialist and revolutionist, who arrives in Boston to-morrow, is an exile.

He arrived in New York with Mme. Andreieva, who is not his wife, but who was introduced as "Mrs. Gorky," and was cordially received and feted by a number of noted persons.

After the truth about Mme. Andreieva was discovered he was refused accommodations at many New York hotels and lived among his friends, the Socialists, there.

Since it was announced that he would speak in Boston he has been refused the use of Tremont Temple and Symphony Hall.

The Socialists of this city declare he will speak here, even if his auditorium is an open lot.

Shall Maxim Gorky, the Russian novelist and revolutionist, be allowed to speak in Boston?

The argument is advanced that he should not be, on the ground that he is traveling and living with a woman not his wife.

Here are some opinions of prominent people on the subject:

T. W. HIGGINSON.

Colonel Thomas Wentworth Higginson—I haven't looked into the matter much, but from what I have read, he ought to be allowed to speak here. Much depends upon the man himself. I must be careful of what I speak for all the knowledge of the matter I have is what I have learned through the newspapers. Personally, I should wish that he might be allowed to speak.

REV. FATHER GASSON.

The Rev. Fr. Thomas I. Gasson of Boston College: If Gorky is really traveling with a woman who is not his wife, the people of Boston should have character enough not to sanction by their presence one whose life is subversive of the sanctity of the home.

DR. GEORGE W. GALVIN.

Dr. George W. Galvin—If Mayor Fitzgerald refuses a city license for Maxim Gorky to speak in Symphony Hall Sunday night a meeting will be held somewhere in the city, even if the Gorky sympathizers have to hold forth on Boston Common. The first Mrs. Gorky, from whom Gorky separated, is married in Russia to a second husband. Gorky was legally married in Finland to Mme. Andreieva. It is an outrage to hold up the matter in this way.

If Mayor Fitzgerald refuses a city license for Maxim Gorky to speak in Symphony Hall, Sunday night, a meeting will be held somewhere in the city.—*Dr. Geo. W. Galvin.*

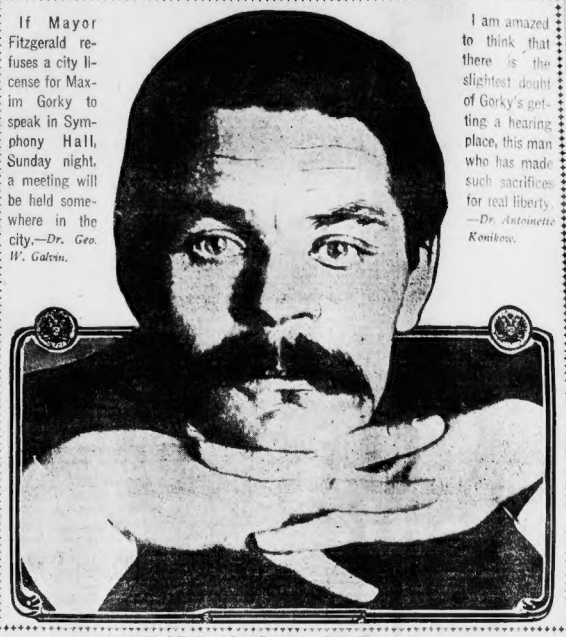

I am amazed to think that there is the slightest doubt of Gorky's getting a hearing place, this man who has made such sacrifices for real liberty.—*Dr. Antonette Konikow.*

MAXIM GORKY, THE RUSSIAN PATRIOT, AS HE LOOKS TO-DAY.

Specially Posed for a Boston American Photographer.

REV. DR. GEORGE A. GORDON.

Rev. Dr. George A. Gordon, pastor of the New Old South Church—I am not opposed to Gorky's speaking in Boston. Freedom of public speech is a part of modern civilization. But I am opposed to his appearing in Symphony Hall or Tremont Temple. I would not want him in my church. I would not want any man whose character is supposed to be disreputable addressing my parishioners.

DR. ANTOINETTE KONIKOW.

Dr. Antoinette Konikow, Russian Socialist—I am amazed when I think that there is the slightest doubt of Gorky's getting a hearing place, this man who has made such sacrifices for real liberty. We supposed it was settled that Tremont Temple was available until we heard from the Rev. Mr. Hensen, whose name will be forgotten when Gorky's is ringing through the ages.

If Mayor Fitzgerald refuses us this right it will show that free speech does not exist here. But Gorky will speak, if in the street.

REV. FRANCIS J. BUTLER.

Rev. Francis J. Butler, rector of St. Leo's Roman Catholic Church—I am entirely opposed to giving any man traveling as Gorky is a license on such a question and upon such doctrines as he expresses in a community such as Boston.

HENRY SIEGEL CO

Restaurant, 5th Floor — Washington and Essex Sts. — Telephone - - - Oxford 2000

Participate in Our First Great May Sale of Laces

This is the first of what will be an annual event that all New England will look forward to because it furnishes lace values that make ordinary advertised bargain prices appear like excessive charges. Simpson-Crawford Co., one of Siegel's New York stores, has held this sale every May for years and thousands wait for it to stock up for all summer requirements. Boston will do the same from this time forward. Sale continues all day Thursday.

It is not the slightest exaggeration to assert that we offer laces, fresh, crisp and new, from St. Gall, Plauen and Paris that represent the very latest ideas at prices lower than you have ever seen in Boston. Think of $20,000 worth of newest laces, including:

Beautiful white Venise and Irish laces, dainty batiste in combination with Irish lace, matched sets of Baby Irish laces, garlands and galloons in batiste, Venise, Irish lace effects, lace medallions in Venise and batiste, rich Irish lace and batiste bands, and, in fact, every new and desirable lace produced this year. Here's a group of values that will interest you:

Laces, regular price 25c to 35c	special at 10c
Laces, regular price 60c to 75c	special at 19c
Laces, regular price 85c to $1.00	special at 39c
Laces, regular price $1.25 to $1.50	special at 50c
Laces, regular price $2.00 to $3.00	special at 98c

Figured Dress Nets and Waistings

2000 yards of 45-inch Figured Dress Nets and Waistings, in ivory and champagne tints, and dots, sprays, circles, sprigs, coin spots and other designs; also 20-inch fine valenciennes and cluny lace allovers, suitable for waists, entire costumes, yokes and half sleeves. Values as high as $2.00. Special, per yard, 39c and 48c.

39c **48c**

Venise and Baby Irish Allovers

3,000 yards of white Venise and Baby Irish allovers; also ecru and batiste shade, and embroidered net allovers, in this May sale at remarkably low prices.

Value $1.25, special, per yard	75c
Value $2.00, special, per yard	95c
Value $2.75, special, per yard	$1.45

French and Valenciennes Laces

10,000 dozen yards of French and valenciennes laces are also included in this great May sale, with edgings and insertions to match.

Value 50c, per dozen yards	25c
Value 65c, per dozen yards	37½c
Value $1.00, per dozen yards	55c

(Main Floor, Hayward Place Side.)

Leads All Others!

HEARST'S BOSTON AMERICAN

Average Circulation for April

DAILY	SUNDAY
334,350	306,904

This is after deducting all papers used for exchanges, files, samples, free papers and excessive print.

Subscribed and sworn to before me, this 2d day of May, A. D., 1906. (Signed) SAMUEL PUTNAM, Notary Public.

(Signed) F. H. VAN GELDER, Circulation Manager.

Greatest Net Paid Circulation in the City of Boston and in New England

EUROPEAN TOUR ELECTION

WORKING FOR PLACE IN WINNING LISTS

TEACHERS OUTSIDE PRIZE NUMBERS SEEK ADVANTAGE OF POSITION NEAR THE TOP.

The contest for positions in the "winning list" has become very active among the teachers outside the prize numbers in the BOSTON SUNDAY AMERICAN European Tour Election.

Those teachers who are not winners as election stands to-day are working hard with plans to displace the candidates who hold the coveted places at the top.

May parties and entertainments of various kinds are being held all over New England to aid the prospects of popular candidates for the Forty Summer Tours in the Old World and the $1,000 in cash prizes offered by the BOSTON SUNDAY AMERICAN for the most popular women instructors.

The Boston list showed great activity among those outside the winning numbers. Miss Madeline Driscoll of Roxbury went up, two numbers into position of first at the door of the "winning list." Miss Mary J. Burnett followed into second place, passing above Miss Mary T. Roman. Miss Sophie G. Thayer passed Miss Grace F. Gardner, and Miss Elsie B. Martin went above Miss Susan B. McDonald.

Among the Boston teachers who stand in position to win European tours who gained points in the standing yesterday were Miss Mary W. Bonython and Miss Elizabeth Rogers, each of whom went over prices offered by the BOSTON SUNDAY another teacher.

This Ballot Counts One Vote.

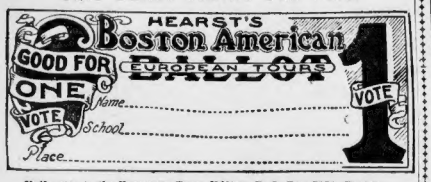

Mail votes to the European Tour Editor, P. O. Box 5131, Boston.

Fill Out This Ballot for Extra Votes.

Sunday American Special Ballot.

Teacher .....

Town or City.....

Amount ($)..... No of Votes.....

SEND PAPERS TO THE FOLLOWING PERSONS:

Number of Sundays. | Name and address.

.....

.....

.....

Newsdealer desired.....

His address.....

ONE KISS UPSETS A STATE BUT IT CAN'T DEFEAT HOCH

"I was moved to kiss her by an impulse which I could not resist. I was sorry as soon as I had done it."—Gov. Hoch of Kansas.

MRS. W. F. STANLEY

HOCH COULDN'T RESIST KISSING HER

Convention Expected to Renominate Governor in Spite of Stanley Incident.

TOPEKA, Kan., May 2.—When the Republican State convention convened to-day it became apparent that Governor Hoch would be nominated, despite the kissing episode which has upset the State.

Seventy-five of the 105 counties in the State had instructed their delegates for Hoch. In but few of these was a movement made to secure a change in the vote. The sense of the State seemed to feel that the Governor's excuse for having kissed Mrs. Stanley was a reasonable one. The Governor says:

"I was affected by an irresistible impulse. I was sorry as soon as I had done it. I know I would regret it all of my life."

As Mrs. Stanley is a pretty woman there are those who think they understand this feeling. To those who do not the argument has been made that the Governor, as an old-fashioned Methodist, believes in the kiss of brotherly love.

In fact, the entire incident, which threatened to disrupt the Republican party on the eve of a State convention, is reacting in the Governor's favor.

Commotion in State.

Mrs. Stanley, wife of former Governor Stanley, was a member of the Board of Control of State Institutions and recently resigned. She explained that she could no longer remain in office under Governor Hoch's administration, as he had insulted her, and she told a detailed story. It seems that in April of last year she had occasion to go to the executive office on purely State business. Governor Hoch was there alone. Mrs. Stanley was looking particularly well that day. Governor Hoch suddenly put his arm around her waist and kissed her.

When she told the story and it got into print there was commotion throughout the State. Mrs. Hoch is said to have been a participant in a rather stormy scene with the Governor. Coming on the eve of a convention opinions were divided as to whether it was a political canard. Little idea vanished when the Governor admitted the incident, but excused it by the "irresistible impulse" explanation.

Will Be More Careful.

Sentiment, which was at first quite strongly against the Governor, began to change as soon as it became known that the Governor had in his possession a letter from Mrs. Stanley of a date less than three months ago, urging him and his wife to run down to Wichita to spend Sunday with the Stanleys. His friends point out that if she had regarded his kiss as a very deadly insult, she would have hardly invited him to visit her more than nine months afterward.

The Governor has refused to give out this or any other correspondence, but those close to him say they have seen the letter, and the reaction of the past twenty-four hours is the result.

It is safe to say that Kansas statesmen will be more careful in the future regarding their impulses to kiss pretty women. In the mean time, the Republican managers feel that they have come very well through this crisis.

To-day's convention was expected to nominate W. J. Fitzgerald, reputed "railroad candidate," for Lieutenant-Governor, although the anti-railroad forces are making a strong fight to name Angel R. Clark. The Clark faction has a platform declaring for two-cent passenger fares and against all railroad passes.

TO "MAKE 'FRISCO FAMOUS."

CHICAGO, May 2.—D. H. Burnham, the Chicago architect who has been invited to help "make Frisco famous," has accepted the task, wiring ex-Mayor James D. Phelan that he would be in San Francisco before the 15th of the month.

To Be Frank

you have really never eaten a *true* soda cracker until you have eaten

Uneeda Biscuit

The only soda cracker which is all good and always good, protected from strange hands by a dust tight, moisture proof package.

5¢

NATIONAL BISCUIT COMPANY

CANDIDATES AND THEIR STANDING

Following is the list of teachers having 10,000 or more votes in the European Tour Election. Record is kept of the names and votes of all teachers still unpolished.

Boston and Metropolitan District.

Rachel Kominsky, Lewis, Beabury	132,842
Anna L. Maguire, Henry Vale, West Roxbury	112,840
Lillie S. Seitz, Eliot, Boston	94,824
Elizabeth G. Hutchinson, Phillips, Boston	84,976
Laura L. Langmaid, Winthrop, Malden	84,850
Susan B. Goold, Lafayette, Everett	81,105
Mary M. Morrison, Eliot, Boston	77,950
Ellenette Pillsbury, Adams, East Boston	71,420
Katherine V. Prescott, Bellingham, Swampscott	68,844
Catherine Coppanan, Washington, Boston	68,844
Gertrude Holmes, Lowell, Cambridge	66,992
Elizabeth Rogers, Prescott, Charlestown	64,902
Mary D. Dennett, Williams, Boston	63,140
Violet Archer, Endicott, Dorchester	60,398
Minnie Dunmore, Lincoln, Jamaica Plain	59,824
Mary A. Haverty, Dudley, Roxbury	59,461
Helen Galvin, Bingham, Somerville	59,237
Mary Nash, Harvard, Cambridge	42,821
Sarah Nash, Harvard, Cambridge	42,821
Mary Bond, Washington, Roxbury	38,830
Madeline Driscoll, Lewis, Roxbury	24,803
Mary Burnett, Shaw, West Roxbury	28,507
Mary T. Roman, Bradstreet Avenue, Beachmont	28,192
Addie R. Freeman, Prospect, Wakefield	28,161
Sophie G. Thayer, James Otis, East Boston	27,954
Grace F. Gardner, Brimmer, Boston	27,484
Ella M. Bertche, Stoughton, Dorchester	27,284
Elsie B. Martin, Cranch, Quincy	26,953
Susan B. McDonald, Lewis, Roxbury	26,766
Ida Nott, Quincy, Boston	25,552
Gertrude Simpson, MacHowe, Dorchester	15,357
Cornel Collins, Phillips, Brookline	11,906
Lillian K. Lewis, Lincoln, South Boston	11,847

Massachusetts, Outside Boston.

Nellie B. Bullenan, South High, Worcester	318,423
Ellen De G. Sarsfield, Lincoln, Worcester	299,980
Elizabeth Sherry, Lamartine, Worcester	208,028
Annie V. Mechan, Lincoln, Worcester	182,066
Alice J. O'Gara, Maple Street, Spencer	150,000
Margaret Lee, Maple Street, Spencer	150,000
Leonora T. Sullivan, Main, Worcester	119,421
Louise A. Gilbert, Perkins, Brockton	114,572
Marie McEvoy, Perkins, Brockton	114,572
Annie T. Mellen, Millbury, Worcester	110,257
Beade Charnock, Indian Neck, East Wareham	98,214
Nellie Carroll, North, East Bridgewater	97,734
Katherine McCarthy, Ward st., Worcester	76,901
Helen G. Kennedy, Hampshire, Lawrence	64,420
Annie E. Hynes, Spring, Brockton	57,150
Susan B. Cobb, Lincoln, Brockton	53,760
Edith Farrington, Ames, Lowell	53,562
Grace D. Hammond, West Newbury	47,833
Margaret Jamieson, Howard, Lowell	42,000
Julia Godman, High, Beverly	36,000
Mary Cunningham, Gill, Mass	35,351
Alice F. Rooney, North, Chelmsford	34,500
Anne L. Dunn, Bartlett, Lawrence	27,000
Katherine Doherty, Bartlett, Lawrence	14,300

Rhode Island and Connecticut.

Grace J. Allan, Waller, Bristol	462,710
Carrie E. Hallett, Angell, Providence	359,864
Grace A. Wilson, Gaspee, Providence	318,951
Mary Hilton, Olney, Bristol, R. I.	316,254
Mary E. Cole, Regent, Providence	267,744
Edith T. Berman, Hope Street, Woonsocket	264,000
Helen Hartley, Broadway, Providence	213,885
Hedwig Martin, Broadway, Providence	213,885
Madeline G. Cass, Woonsocket	179,000
Mary E. Adams, Angell, Providence	174,000
Emma R. Allen, Garfield, Central Falls	125,700
Ella Fall, Angell, Providence	71,000
Margaret Bailey, Colony, Wallingford, Ct.	108,750
Helen L. Woodward, Pawtucket	69,020
Helen Lodge, Woodward, Pawtucket	69,020
Mary Lodge, Bridge, Central Falls	51,800
Mary B. McNeil, Thurston, Johnston, R. I.	51,800
Eleanor H. Hinckley, Tower, Providence	44,800
Clara L. Peck, Tower, Providence	42,265
Elizabeth Kenyon, Woodman, Pawtucket	37,128
Cornelia M. Scaife, Providence	37,075
Mary Deveaux, Providence	15,500
Helen G. Connelly, North, Pawtucket, Mr.	109,961
Jessie June Bartlett, Manchester, N. H.	98,400
Nellie Boker, Staples, Portland, Me.	98,400
Kittie Scott, Kingman, Me.	98,400
Margaret H. Perry, Penacook, N. H.	94,925
Nanny Horton, Claremont, N. H.	16,494
Mary Jane Blair, Brattleboro, Vt.	16,494

Maine, New Hampshire, Vermont.

Katherine L. Merrihan, Cole, Berlin, N. H.	8,305,961
Mary E. Cann, Lincoln, Portland, Me.	1,411,411
Beatrice May, Lunt, Bridgeton, Me.	156,671
Nellie M. Worth, Brewer, Me.	156,671
Mabel Gilman, Bond Corn, Portland, Me.	141,944
Mary Devereux, Presumpscot, Me.	15,500
A. Mabelle Warner, Newton Junction, N. H.	11,434
Avendale Sanders, Youngsville, Manchester, N. H.	10,458

MGR. O'CONNELL GETS WELCOME

Coadjutor Archbishop William H. O'Connell was welcomed last night by the faculty, students and graduates of his alma mater, Boston College, in the college hall in James street. There were about 1,200 present. Addresses were made by Rev. William F. Gannon, president of the college, as well as by several of the alumni. The archbishop made a graceful reply.

Judge Beer By Its True Worth

Progressive Men and Women Consider It a Means to National Temperance.

We have recently published a number of articles on the food value of beer, the importance of the brewing industries as a factor in our national wealth, our national revenues, and the use of beer itself as a means of temperance and sobriety.

We believe that sooner or later beer will be recognized at its true worth, as a food beverage of splendid tonic effect and high nourishing value. Not-men and women of this country are already alive to the situation and beside Miss Phoebe Cousins and Dr. Joseph Feisler of Northwestern University, many others of note give their endorsement to beer as a means to national temperance.

Miss Cousins, for a quarter of a century the most eminent woman suffrage advocate in the West, said in a recent interview: "There never will be a law that will compel prohibition, and the sensible thing for the Women's Christian Temperance Union to do is to aid in the substitution of mild, nourishing drinks like beer, which seldom produce drunkenness. A prominent army officer who served in the Southwest, operated canteens at three different posts. He made the canteens so acceptable to the soldiers, who found beer satisfying their demands, that he actually ran all the low dives of the surrounding neighborhood out of business."

Pabst Beer meets all the demands for a mild, healthful, refreshing beverage such as Miss Cousins suggests. It is made of the exclusive Pabst eight day malt, choicest hops and pure water. Eight-day malt, which is the only perfect malt, gives Pabst Beer its superior food value and richness. Strong in nourishment the body requires, it is refreshing and satisfying.

Perfect in age, purity and strength, absolutely clean and containing only three and one-half per cent. of alcohol, Pabst Beer is the ideal temperance beverage. No other is so healthful.

L. SPEIDEL & CO.,
Main 378.
51 Sleeper Street, So. Boston.
Pabst Blue Ribbon Beer
ORDER A CASE FOR YOUR HOME TO-DAY

There is more nourishment—more of the qualities that sustain life—in a five-cent loaf of

WARD'S TIP-TOP BREAD

THE BREAD OF EXCELLENCE

Than there is in any other five-cent article manufactured.

FIVE CENTS THE LOAF

Fresh Every Sunrise at Your Grocers

WARNING—Learn to discriminate. Things are not always what they seem. When purchasing WARD'S TIP-TOP BREAD, look for the TIP-TOP LABEL—the mark of excellence, which guarantees the best quality and absolute purity.

WARD'S TIP-TOP BREAD

WARD-CORBY CO.
CAMBRIDGE

NEW BUILDING FOR HARVARD

Harvard University is to have a new law school building, to be an annex to the present fine structure. By the terms of the contract just awarded, the new building must be completed and all ready for occupancy on July 1, 1907. Its cost will be, approximately, $350,000.

The Harvard Law School is now as large as many entire colleges in other parts of the country, which are considered large. In spite of the high standard of requirements for admission, the law school is overcrowded, and the massive stone building is inadequate for the increasing classes.

MAY PARTY FOR PARISH BENEFIT

A May party in Bethesda Hall, South Boston, last night, for the benefit of the parish of the Lady of the Rosary Church, was one of the prettiest social gatherings held in that section since Lent. It was attended by several hundred people, young and old, and the program of the evening was delightful. The affair was a big success socially, and will net quite a sum financially. Joseph F. Kelley was in charge of the floor and exercises, assisted by Mark Clougherty, P. B. Hughes and six aids.

ROOSEVELTS FEAST NEWSIES

NEW YORK, May 2.—Mrs. Douglas Robinson, President Roosevelt's sister, turned waitress at the newsboys' dinner given at the Newsboys' Home, No. 225 West Twenty-fifth street, last night. The feast was started by the father of President Roosevelt, the late Theodore Roosevelt, twenty-five years ago.

When May day comes around there is not a newsboy in all New York, who is not at liberty to enjoy the feast. Mrs. Robinson showed a personal interest in every boy and tried not to miss one of them while she played waitress. She gave them turkey first, with every trimming, and then came the ice cream.

SOUVENIR CARD SALE FOR BENEFIT OF RELIEF FUND

Only a souvenir postcard for the benefit of the San Francisco sufferers. The Mono Postcard Company of Park square and Bayleston street has put on sale 1,000 souvenir postcards showing views of San Francisco before the earthquake. They make a desirable memento of the city before it was stricken, and the proceeds of the sale will be given to the Mayor's Relief Fund. The cards sell at the rate of five for 5 cents or 20 cents for a complete one dozen cards.

POLICE LISTING

Police officers are now calling at every house to get the following information:

NAME.....

AGE..... OCCUPATION.....

RESIDENCE MAY 1, 1905.....

of all male residents over 20 years of age.

This information should be left with some one in the house for the officer when he calls. This canvass will end May 8th.

CHARLES H. COLE, JR.
HARRY F. ADAMS
WILLIAM H. H. EMMONS
} Board of Police

AMUSEMENTS.

BOSTON THEATRE
Lawrence McCarty, Lessee & Manager.
MATINEE EVERY DAY
"Well, It's Here!"
It makes the most blase Sit forward in their chairs
NEW YORK Hippodrome THOMPSON & DUNDY
A Yankee Circus On Mars
500 People—Ballet of 144
Every Promise Kept. Without Question the Biggest and Best Show that Ever Came to Boston
World's Greatest Circus Acts
MATINEE EVERY DAY
Popular Prices 25c to $1.50

AMERICAN LEAGUE
HUNTINGTON AVE.
To-day at 3:30
WASHINGTON
Prices—$1.00, 75c., 50c., 25c.
WRIGHT & DITSON, 344 Washington st. HERRICK'S, Copley Square.

EMPIRE THEATRE
Tel. Ux. 4.
Empire Stock Company.
SUMMER SEASON.
THE CHARITY BALL
Today at 2 and 8 P. M.
25c., 50c. SECOND BALCONY 10c. For Ladies Only
All Seats Reserved—Nothing Higher.
May 7—Men and Women

COLONIAL THEATRE
TONIGHT at 7:45.
OLGA NETHERSOLE
Mat. To-day and Night.
"THE LABYRINTH"
Thurs., Fri., Sat. Nights, Sat. Mat.
"SAPHO"
SECOND WEEK—REPERTOIRE
Mats. To-day and Sat. at 2.

Castle Sq.
Down-Town Office, 15 Winter St.
TODAY at 2 and 8 P. M.
The Adventure of Lady Ursula
Prices 15c., 25c., 35c., 50c., 75c., $1
May 7—The Light That Failed

NATIONAL LEAGUE
COLUMBUS AVE.
April 30, May 1, 2, 3, 4, 3:30 P. M.,
NEW YORK

COLUMBIA
TIGER LILLIES
BURLESQUERS
Smoking Allowed | Daily Mats. 25c

BOWDOIN SQUARE THEATRE
Every afternoon at 2. Every Evening at 8.
On the Bridge at Midnight
Any Seat in the House 25c.
Next Week—Shadows of Night.

HOWARD 1 to 11 P. M. TODAY
Brothers Freyde, Murphy and Willard, Wm. Cahill, Fields and Wilson, Ehrel and Rose, 3 Musketeers and other vaudevilles. The Hoss and Buffalo, including Gen. R. Alexander, in "Over the Plains."

AMUSEMENTS.

TREMONT Evenings at 8 Mat. Sat. at 2
LAST WEEK
BERTHA KALICH
In Zola's Powerful Drama
THERESE RAQUIN
Management Harrison Grey Fiske
NEXT MONDAY—SEATS READY
Henry W. Savage Offers THE
STOLEN STORY
A New Play of American Newspaper Life
By JESSE LYNCH WILLIAMS
Matinees Wednesday & Saturday

Creatore
And His Band
At Keith's this week is an attraction no lover of good music can afford to miss seeing. Concerts of high-class and popular music afternoon and evening. Great Surrounding Variety Bill.

Baltimore & Ohio R. R. ROYAL BLUE LINE
GETTYSBURG
WASHINGTON and PHILADELPHIA
Trip of a Week $32 Covers All Expenses
From BOSTON May 11
Includes thirty-five-mile drive over the historic Battlefield of Gettysburg and visit to Harper's Ferry and Washington.
Guide to Washington and Itinerary sent on application to
J. B. SCOTT, 360 Washington St., Boston

HOLLIS St. Theatre
ISAAC B. RICH, Proprietor and Mgr.
LAST WEEK
Tonight at 8. Wed. and Sat. Matinees at 2
Klaw & Erlanger's Laughing Treat
McINTYRE & HEATH
In the Musical Comedy "THE HAM TREE"
Next Week—NANCE O'NEIL in Rose's "Romeroshin."

MAJESTIC THEATRE
MATINEE TO-DAY AT 2. Tonight at 8:15
HENRY E.
DIXEY
IN THE SPARKLING COMEDY
THE MAN ON THE BOX
The Comedy Hit of the New York Season. Same Company.
ALL STAR CONCERT SUNDAY

GRAND OPERA HOUSE
Dover St. & Shawmut Ave.
Evenings at 8
Next Week—HARRY CLAY BLANEY
Tonight—Mat. Tomorrow
Mats., Tues., Thurs., Sat. at 2
Spectacular Farcical Review
McFADDEN'S FLATS
All New Idea Book
Prices 25c., 50c., 75c.
Mats. 25c., 50c.

GLOBE KELLAR
Evening Prices 25—50—75
Mon., Wed., Sat. Mats. 25
Assisted by PAUL VALADON
Famous Black Cockatoo
Mon. Eve., May 7—THE FAYS.
Next Sunday Night—25 Cts. Concert.

LYCEUM The Golden Crook
Today 2:15 & 8. Orchestra Seats 25c. Bal. 10 Cts.
PALACE
SPORTY WIDOW
Burlesquers
Prices 10 to 50c.

FREE TRIAL TREATMENT
including consultation. Examination will be the X-Ray and chemical analysis of the urine to all who apply at the offices of the Owens Electric Physician, Room 8-9-10, entrance 18 Boylston st. Send two-cent stamp for book on chronic disease.
Office Hours—8 A. M. to 12 M. 2 to 4 and 6 to 8 P. M. daily.
Office closed Sunday.

Liquozone Free
A NEW JERSEY man has never used Liquozone should write The Liquozone Company, 438-460 Dearborn st., Chicago. They will send you an order on your druggist for a 50-cent bottle free, if you write at once. The disease to be treated.

WHOLE WORLD OF SPORTS COVERED FOR THE BOSTON AMERICAN BY ITS CORPS OF EXPERTS

SENATORS SCORE TWO IN THE FIRST INNING

BATTING ORDER.

BOSTON.	WASHINGTON.
Selbach, l.f.	Nill, s.s.
Collins, 3b.	Schaefly, 2b.
Stahl, c.f.	Hickman, r.f.
Parent, s.s.	L. Cross, 3b.
Freeman, r.f.	Anderson, l.f.
Grimshaw, 1b.	Stahl, 1b.
Ferris, 2b.	Jones, c.f.
Graham, c.	Heyden, c.
Young, p.	Patten, p.
Umpires—Sheridan.	
Attendance—4,000.	

BY A. H. C. MITCHELL.

HUNTINGTON AVENUE GROUNDS, Boston, May 2.—Collins and his band of Pilgrims are home again for a long session on their favorite links. Beginning to-day with the Washington Club, there is a series of four games, followed by four with the Athletics, champions of the American League. These comp the Western clubs, the last game with the invaders being on June 2. Then the Pilgrims go West for their first trip.

It was a fine welcome the fans gave Captain Jim and his bunchmen. Although the weather was a trifle raw for the occasional game, there was a big crowd on hand when play began.

The Washington Club for the past two seasons has been making it mighty interesting for the former world champions. Last year Jake Stahl's men put it all over the Bostons, and it was not until the season was well advanced that the Pilgrims were able to even up matters. This year the Washingtons have won two out of the three games played, the fourth contest being postponed on account of cold weather.

Collins says that his men are now in good shape to tackle all comers. The boys have been batting well, except in the game at New York yesterday, and none of them has any fear of the Washington pitchers. The Bostons are especially anxious to get another whack at Falkenburg, who has made monkeys of them on two occasions in the past two years.

THE GAME.

FIRST INNING.

Nill started off with a single to right. Schafly tried to sacrifice, but Collins tossed his grounder to Parent, forcing Nill at second. Hickman dumped a Texas leaguer in centre field. Cross popped a fly to Collins. Anderson's dinky fly fell safe in short centrefield, and Schafly scored on H. Hickman going to third. Anderson made a bluff to steal, but turned back, and Hickman raced for home. Graham let Grim's throw get by him, and Hickman crossed the plate. Anderson getting second on the play. Stahl lined to Ferris. TWO RUNS.

Four wide ones in succession gave Selbach a pass. Collins rolled one to Schafly and Selbach was forced at second. Collins hit to Stahl, who threw it to Nill, forcing Collins. Parent hit weakly to Patten and was tossed out. NO RUNS.

SECOND INNING.

Jones fanned. Young tossed out Heydon. Ferris made a great backward catch of Patten's pop fly. NO RUNS.

Freeman lined a single to right. Grimshaw, who leads the team in batting, was wildly cheered when he stepped to the plate. Grim fanned, but Freeman stole second on a third strike. Ferris popped a fly to Cross. Graham fanned. NO RUNS.

THIRD INNING.

Nill lined a single to left. Schafly fanned, but Nill stole second on the third strike. Ferris tossed out Hickman. Nill went to third. Cross fanned. NO RUNS.

Cross threw out Young at first. Selbach was put out by the same route. Collins fouled to Heydon. NO RUNS.

FOURTH INNING.

Anderson popped to Parent. Stahl fanned. Jones popped a measley fly to short centre. Parent, Ferris and Stahl all ran for it, leaving second base uncovered, and as the fly fell safe Jones got two bases on the hit. Ferris threw out Heydon. NO RUNS.

Anderson got Chick Stahl's fly after a sharp run. Parent dumped a bunt in front of the plate. Patten had no chance to get him, but threw the ball just the same going to third. Cross fanned. NO RUNS.

FIFTH INNING.

Ferris tossed out Patten. Nill made his third hit this time, putting it within three feet of Cy Young. Nill made a clean steal of second. Schafly died to Stahl. Hickman struck out. NO RUNS.

Selbach flied to Anderson. Collins singled to centre field. Schafly threw out Stahl. Parent flied to Jones. NO RUNS.

Continued on Page 3, Cols. 6 and 7.

AMERICAN LEAGUE.

HOW THE CLUBS STAND.

	Won.	Lost.	P. C.
Philadelphia	9	3	.750
Chicago	7	3	.700
Washington	7	4	.636
NEW YORK	6	5	.545
Cleveland	5	6	.455
Detroit	6	7	.462
BOSTON	4	7	.364
New York	3	8	.273

GAMES YESTERDAY.

At New York—New York, 8; Boston, 0.
At Cleveland—St. Louis, 2; Cleveland, 1.
At Philadelphia—Philadelphia, 10; Washington, 2.

GAMES SCHEDULED TO-DAY.

Washington at BOSTON.
Philadelphia at New York.
Chicago at Detroit.
St. Louis at Cleveland.

PITCHER M'GINNITY.

GAELIC CLUB WILL MEET

A regular meeting of the central council of the Gaelic Athletic Association of Greater Boston will be held in Wells Memorial building, 987 Washington street, to-night. All entries will close at this meeting for the big holiday to be held on Lamont street grounds, South Boston, on Memorial Day.

All county and Gaelic athletic clubs wishing to participate in the day's events are requested to send three delegates.

TWO OF GIANTS' PLAYERS.

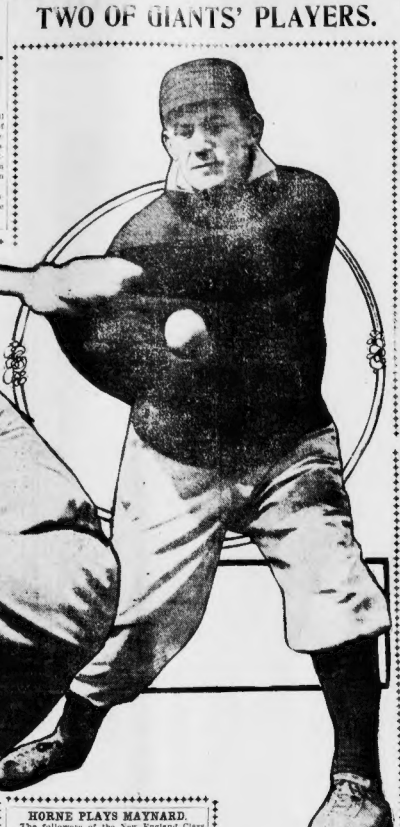

SHORTSTOP DAHLEN.

HORNE PLAYS MAYNARD.

The followers of the New England Class C Amateur billard tournament were treated to a surprise at the Hub Billiard Palace, when Reynolds suffered his first defeat at the hands of Pressey by the score of 150 to 122. Horne plays Maynard to-night.

TWENTY-FOUR PRIZES FOR YANKEE ATHLETES

ATHENS, Greece, May 2.—The jury of crying toy first prizes, England got sixteen awards at the Olympic games issued their decision | four of which were first prizes, and on Monday. It shows that | got first prize. Italy got nine of America captured twenty-four prizes, including twelve first prizes. The | which nine got first prizes, Sweden got United States also has the largest number of first prizes won by any | twelve prizes, Holland got seven, of the teams competing. | Hungary seven, Denmark six, Switzerland Dance won twenty-one prizes, includ- | five, Finland four, Canada three, Australia three, Bohemia three, Norway two and Belgium one.

LEAVITT FLIES B. A. A. COLORS

F. C. Leavitt, the winner of the 110-meter hurdles at Athens in the Olympian games, contrary to the reports in the newspapers, does not represent Williams College in its entry, but, in fact, is the only man on the Boston Athletic Association to really interested in his late trial heats and in the final, which he won. Leavitt wore the yellow unicorn on his breast.

His great success has delighted the members of the B. A. A., and a grand reception will probably be planned for the hurdler upon his return.

F. GRAY CO.
Corner of Washington and Hanover Streets

CAUGHT IN THE SUBWAY

The extracts from the following letter explain our position:

BOSTON TRANSIT COMMISSION
15 BEACON ST.

F. Gray Co.,
Cor. Washington & Hanover St., Boston, Mass.

In constructing the Washington St. tunnel the Boston transit commission thinks it desirable to enter your building for its operation. A representative of the commission will call on you and discuss the date when we shall need to enter your premises.

Yours truly,
H. A. CARSON, Chief Engineer.

A QUARTER MILLION STOCK
Of Men's, Youths' and Boys' CLOTHING
MUST BE SOLD AT ONCE AT
ONE-HALF ORIGINAL PRICE
SALE BEGINS TO-DAY
See the Brighton Sack Suit

GIANTS PLAY BALL TO MANY EMPTY SEATS

BATTING ORDER.

BOSTON.	NEW YORK.
Bridwell, s.s.	Marshall, c.
Tenney, 1b.	Browne, r.f.
Dolan, c.f.	Devlin, c.f.
Howard, l.f.	Bowerman, 1b.
Brain, 3b.	Merten, l.f.
Bates, c.f.	Dahlen, s.s.
Strobel, 2b.	Devlin, 3b.
Needham, c.	Gilbert, 2b.
Maroney, p.	McGinnity, p.
Umpires—Emslie and Conway.	
Attendance—200.	

SOUTH END GROUNDS, Boston, May 2.—With absolutely the best baseball attraction in the world—the New York National champions of the world—the team owned by Soden and Count Rave been playing to a handful of spectators, and this with fine baseball weather on tap.

To-day there is a conflict with the American League team, both the South End and the Huntington avenue grounds being busy, and the crowd that saw the National League game was ridiculous in point of goodness.

This, of course, is due to the parsimonious management of the Boston National League Club affairs in years past, and they are reaping the reward of that kind of management.

THE GAME.

FIRST INNING.

Marshal tripled to centre field fence. Browne went out, Maroney to Tenney. Devlin fouled out to Needham. Bridwell tossed out Bowerman. NO RUNS.

Bridwell was safe on a base bounder to Dahlen. Tenney went out on strikes. Dolan went out on a fly to Bowerman. Howard tripled to centre field, scoring Bridwell. Brain was safe on Devlin's error and Howard scored. Brain was safe on Bowerman's fumble. Brain was out on a squeeze play at the plate, McGinnity to Marshall. TWO RUNS.

SECOND INNING.

Merten walked. Dahlen walked. Howard made a sensational catch off Devlin. Gilbert was hit by a pitched ball, filling the bases. McGinnity struck at a pitched ball, forcing Merten in with a run. Marshall was called out on strikes. Browne flied to Howard. ONE RUN.

Strobel fanned. Needham sent a long fly to Dahlen. Maroney fanned. NO RUNS.

THIRD INNING.

Denlin scratched a hit. Bowerman was hit and walked. Merten flied to Dolan. Dahlen popped out to Tenney. Devlin raised a fly for Strobel. NO RUNS.

Bridwell fanned. Tenney flied to Merten. Dahlen tossed Dolan out. NO RUNS.

FOURTH INNING.

Gilbert singled to right, over Tenney's head. McGinnity sacrificed, Brain to Tenney. Marshall fanned. Strobel threw Browne out. NO RUNS.

McGinnity roused Howard out. Brain singled to centre field. Bates flied to Devlin. Strobel went out, Gilbert to Bowerman. NO RUNS.

FIFTH INNING.

Bridwell took Devlin's line drive. Bridwell ran back and took Bowerman's pop. Brain tossed Merten out. NO RUNS.

Needham fouled to Marshall. Maroney fanned. McGinnity shut Bridwell off at first. NO RUNS.

SIXTH INNING.

Dahlen walked. Devlin forced him at second, Brain to Strobel. Devlin stole second. Gilbert singled to left field. McGinnity tried to steal. Marshall flied out to Howard. NO RUNS.

Tenney singled to left. Dolan forced Tenney, Dahlen to Gilbert. Howard singled to right, sending Dolan to third. Brain popped to Gilbert. Howard stole second. Bates walked. McGinnity tossed Strobel out. NO RUNS.

Continued on Page 1, Cols. 6 and 7.

NATIONAL LEAGUE.

HOW THE CLUBS STAND.

	Won.	Lost.	P. C.
New York	9	3	.818
Chicago	11	6	.647
Pittsburg	9	6	.600
Philadelphia	9	7	.563
BOSTON	7	8	.438
St. Louis	6	9	.400
Cincinnati	7	13	.350
Brooklyn	5	15	.250

GAMES YESTERDAY.

At Boston—New York, 7; Boston, 5.
At Brooklyn—Philadelphia, 6; Brooklyn, 2.
At Cincinnati—Cincinnati, 8; Pittsburg, 2.
At St. Louis—Chicago, 5; St. Louis, 3.

GAMES SCHEDULED TO-DAY.

New York at BOSTON.
Philadelphia at Brooklyn.
Pittsburg at Cincinnati.
Chicago at St. Louis.

AMHERST NINE TACKLES HARVARD

BATTING ORDER.

HARVARD	AMHERST.
Leonard, 3b.	Wheeler, c.f.
McCall, 2b.	Palmer, 3b.
Dexter, l.f.	Storke, 2b.
Stephenson, c.	Beach, s.s.
Burr, 1b.	Shattuck, r.f.
McCurdy, r.f.	Spring, c.
Hellman, c.f.	McRae, p.
Harford, p.	Danahey, l.f.
Harvey, s.s.	Allaire, 2b.

SOLDIERS' FIELD, CAMBRIDGE, May 2.—The Crimson diamond warriors lined up with Amherst in 1905, second game of the season on home grounds.

Hartford was the Harvard selection for the hotwork, as he showed up well on the Southern trip. He was opposed by McRae, the Amherst veteran, and he was ready to repeat his victory of last year, when he won a close game by the score of 4 to 3.

McCall, the freshman "find," was moved up in the batting order, and the same team that faced Dartmouth went against Amherst.

THE GAME.

FIRST INNING.

Wheeler out at first, Harvey to Burr. Palmer fanned. Storke followed suit. NO RUNS.

Leonard flied to Danahey. McCall struck out. Dexter shot a clean single to centre. Shattuck let Stephenson's single go through his legs and Stephenson reached third, Dexter scoring. Burr lined to Beach. ONE RUN.

GEORGAS WON STAKE AT NEWMARKET

LONDON, May 2.—Racing was resumed at the famous Newmarket track to-day, this being the first day of the Spring meeting. Society was out in large numbers and the scene was a brilliant one. The principal event on the card was the race for the 2,000 guineas, for three-year-olds and upwards. It was won by Georgas, Dame Agusta was second and Ramrod finished third. Twelve horses ran.

CORNELL WON OVER DOHERTY

BRIDGEPORT, May 2.—Willis Cornell of Boston outpointed Jeff Doherty of New Haven in a six-round bout at the Columbia Athletic Club. Doherty clinched frequently and was on the defensive throughout. Cornell handled himself very cleverly, and while no decision was rendered, in order to comply with the law, if one had been given it would have been in Cornell's favor.

BENEVOLENT WON FIRST AT JAMAICA

Special to the Boston American.

RACE TRACK, Jamaica, May 2.—Secretary W. C. Edwards put on a cracker-jack card for the middle day of the week with the much talked-of two-year-old stake, the Greenfield, as the feature to-day, and the daily throng was little reduced to size.

The track was a bit soggy and dead.

The Results.

FIRST RACE—Selling, nine-year-olds. Regent, 111 (Radtke), 2 to 1 and even, won; Lady of the Forest, 103 (Odom), 4 to 1 and 2 to 1, second; Chona, 108 (O'Neil), 12 to 1 and 3 to 1, third. Time, 1:14. Rex Caprice, 6; L. M., Cassandra, St. Estephe, Lesbea, Melbourne, Nombre, Curly Jim, Elhopa, Lazzie Boy and Tarola also ran.

SECOND RACE—Selling, maiden two-year-olds, five-eighths of a mile. Khedive, 102 (Miller), 8 to 1 and 3 to 1, won; Arlington, 99 (E. A. Hennessy), 8 to 1 and 2 to 1, second; Estimate, 100 (Gannon), 13 to 5 and even, third. Time, 1:03. Somarda, Cavatina, Idle Fancy, Meaning, Little Bud, Lord Stanhope, Sister Agnes and Monterey also ran.

THIRD RACE—Handicap, three-year-olds and upward, one mile and a sixteenth. Phil Finch, 128 (Powers), 3 to 1 and 6 to 5, won; Chimney Sweep, 116 (Radtke), 7 to 2 and 6 to 5, second; Batts, 105 (W. Knapp), 7 to 2 and 7 to 5, third. Time, 1:51 3-5. Sharlack, Jack McKee, Black Prince and Lady Jim also ran.

MONEY UP FOR PANTZ.

James V. Donnarumma posted yesterday with the sporting editor of the New York Evening Journal $100 as forfeit money for the appearance of "Kid" Pantz of Boston to box any man at 126 pounds.

— DINE AT —
THE CLOVER
BUSINESS MEN'S LUNCH
and LADIES' CAFE
MUSIC 3 to 11 E. A. DEERY, Mgr. 248 Washington

JAMAICA ENTRIES.

JAMAICA RACE TRACK, May 2.—The entries for Thursday's races follow:

FIRST RACE—Selling, five furlongs.

Creole Girl	94	Azobat
Flashing Star	98	Clements
Silver Star	102	Powderhorn
Mayor Dale	104	Odom
Lou Irene	99	Irene
Royal Dance	108	Sonia Belle
Lucinda	99	

SECOND RACE—Selling, one and one-sixteenth miles.

Prodshot	103	Prentis
Dunnois II.	101	Jno. Hoile
Mary Lou	102	x Mary Morris
Ida Pickens	104	Odom
Lord Badge	106	Azobat

THIRD RACE—Handicap, six furlongs.

Blackie	125	Ostrich
Bad News	107	Finnegan
Mosswood	105	Hamilton
Garnish	107	Shilling

FOURTH RACE—Columbia stakes, one and one-sixteenth miles.

Tarl	107	x Galbraith
Jenkel	109	Caprice
Vanguard	106	Odom

FIFTH RACE—Maiden, five furlongs.

Zadoc	109	Kernochan
Silver Star	112	Bonner
Bellcadia	104	Mott
Rockaleen	112	Diebold
Sunnie	112	Mc Cann

SIXTH RACE—Three-year-olds, five and a half furlongs.

Quigley	120	Gold Badge
Timora	94	Prier
Dennis Hare	101	Lallas
Penrith	113	Wolfe Donohue
Wee	113	Lyttleton
The Poet	99	Water Tank
Orbicular	99	Carey

x Apprentice allowance.

The White Man's Burden

is heavy enough at best, without the added weight of disease. But it is never too heavy for the man with unimpaired health and strong nerve.

Life Is Full of Promise

for you if you guard your strength and keep your mind free from anxious thoughts. But for the weakling, this is a sorry world.

Your Unaided Intelligence

teaches you which diseases most weaken your physical powers and shatter your nervous system. Be anything you like, but don't be careless.

My Entire Attention

is focussed on the ailments of men, and I am always glad to be consulted. It is worth while for us to get acquainted.

DR. WEINSTEIN

Physician to Men
218 Tremont Street
Next Hotel Touraine
Hours 9 a.m. to 8 p.m.
Sundays 10 to 1 p.m.

GOODWIN TO MEET ROUSE

Rouse O'Brien and Chester Goodwin will meet, May 14, at the Lincoln Club, Chelsea. There was some talk of the featherweight meeting next week, but Johnny Sheahy, Rouse's manager, is averse to anything but a Monday date at Chelsea.

N. E. LEAGUE STANDING.

	Won.	Lost.	P. C.
Worcester	3	0	1.000
Lynn	3	0	1.000
Manchester	1	1	.500
Lawrence	1	1	.500
Lowell	1	1	.500
Fall River	1	2	.333
Haverhill	0	1	.000
New Bedford	0	3	.000

Dr. Hallock's Weak Men CURED BY FREE REMEDIES FOR MEN

Dr. Hallock's S. C. Capsules for Blood and Kidney Troubles, a positive, permanent cure for all irritations or weaknesses of the genito-urinary organs, contracted, recent or old, acquired or hereditary, such as Gonorrhœa, Gleet, Stricture, Spermatorrhœa, Impotency, Nocturnal Losses, Varicocele, Blood Poison, Kidney and Bladder Troubles, etc. Prevents stricture; cures in 48 hours. $1 a box, or by mail. Valuable information sent free with each case.

Dr. Hallock's Electric Pills, a positive cure for nervous and physical debility, wasting weakness, loss of nerve power, lack of energy for marriage, those vital drains and losses and to restore the sexual organs to healthy vigorous activity. $2 per box; five boxes and one free for $5 by druggists, or sent to you by mail, postage prepaid, on receipt of price. Write for free medical book, to be read by every man; sent sealed free.

All acute and chronic private diseases and weaknesses of men and all diseases of the blood, blood poison, ulcers and sores from whatever cause quickly, safely and surely cured by the latest and best methods used by regular graduate physicians only. Consultation free. Hours, 9 to 5. Sundays, 10 to 1.

DR. HALLOCK CO., 114 Court St., Boston, Mass.
Between Bowdoin Sq. and Sudbury St., 65 years at the same place.

CHICHESTER'S ENGLISH PENNYROYAL PILLS
SAFE. Ladies, ask Druggist for CHICHESTER'S ENGLISH in RED and Gold metallic boxes, sealed with Blue Ribbon. Take no other. Refuse Dangerous Substitutions and Imitations. At Druggists, or send 4c. in stamps for particulars, testimonials and "Relief for Ladies," in letter, by return mail. 10,000 Testimonials. Name this paper. Chichester Chemical Co., 2800 Madison Square, Philadelphia, Pa.

ELECTRO-VIGOR
The only dry cell body battery in the world. Always charged. No vinegar or acids used. Three Months' Cure, $5. Weakness, Lumbago, Rheumatism, Constipation, Stomach, Kidney and Liver Troubles.
Write for free booklet. 96 page illustrated book, mailed free and sealed, for the asking.
DR. S. J. HALL, 127 W. 42d St., New York

THE GALVANITE, a new invention, patented by Dr. S. J. Hall, suffering from nervous debility or vital weakness should use. It acts instantly. POSITIVE CURE. Write for free booklet. Testimonials as to wonderful invigorating effects from those who have been cured by it. 96 page illustrated book, mailed free and sealed, for the asking.
DR. S. J. HALL, 127 W. 42d St., New York

HEARST'S BOSTON AMERICAN
Published Daily and Sunday at 30 and 32 Summer Street, Boston, Mass.
NEW ENGLAND NEWSPAPER PUBLISHING CO.

Entered as second class matter, March 11, 1904, at the postoffice at Boston, Mass.
Price: Daily, One Cent; Sunday, Five Cents.
Terms: Postage included for the United States (outside of Boston), Canada and Mexico.

Daily only:	
One year	$3.00
Six months	1.50
Three months	.75
Sunday only:	
One year	1.00
Six months	.50
Daily and Sunday:	
One year	4.00
Six months	2.00
Three months	1.00

Boston American Daily Home Magazine

MRS. "REGGIE" VANDERBILT'S

Latest Whim of Millions Is $6,000 Pair of

DIAMOND-STUDDED SLIPPERS

MRS. VANDERBILT'S jewelled slippers, which have created a sensation in the smart set, have forty one-half carat diamonds in each heel. Each diamond is worth $75 at least. The total value of the slippers is over $6,000. The slippers without the diamonds are worth $35, and are of finest imported dull black suede kid made in opera style with Louis XV. heel.

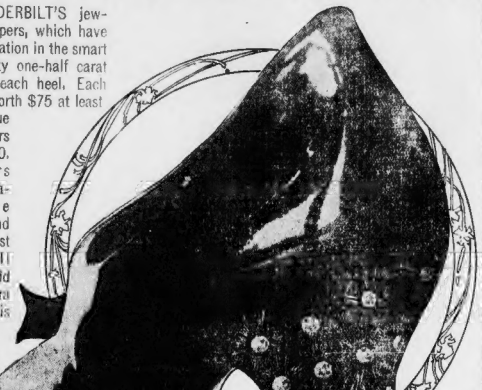

ONE OF MRS. REGINALD VANDERBILT'S $6,000 SLIPPERS

These slippers are the only pair of their kind in the world. The diamonds are splendidly matched and are imbedded in the back and sides of the heels, where they are securely fastened by concealed settings. Their owner had them made abroad as the result of a whim.

ALL WOMEN SHOULD LEARN THE ART OF MANICURING

Study These Easy Lessons Written by an Expert

Fingers May Be Made Tapering by Manicuring

Coaxing the Beauty Marks of Half-Moons Into Existence

Well-Kept Fingers the First Marks of Beauty

TO be well dressed is important to the woman who would make the most of herself, but to be well groomed is essential. One ought to include the other, but often it does not, and then the effect of a costly and becoming toilette is reduced to nil.

Women of limited income sometimes demur at the expense attending the "grooming" process, as it is, in one sense, certainly not one of the necessities of life. But expenditure in this direction is recompensed, for the woman who pays personal visits to her manicurist, her hairdresser, her masseur, and the Turkish bath can dress on half of what would be required by her unmanicured sister to produce the same effect.

One of the branches of beauty culture that has reached the finest point of art is that of manicuring. It is difficult to imagine a world without professional manicurists, and yet but so many years ago there was not one, and we were envious if our nails were clean and cut in a fashionable fashion.

Nevertheless the tips of nobody's fingers are like lovers, and the manicure, no matter to what point of life she be cast, is not a person to be ignored and insulted with impunity.

Luckily for the one escapes the responsibility of self-manicuring, and can very well do without the professional manicurist, that knowledge is not within the reach of all, and by following the directions to be known in this article very satisfactory results can be realized by an occasional visit to the manicurist, and a self-treatment faithfully carried out at home.

The first step is to soak the fingers in warm water and suds of castile soap, in which have been dropped a few drops of lemon juice or a good bleach sold for the purpose. In the absence of these a few drops of lemon juice can be pressed into service as a substitute.

The fingers should be soaked ten minutes and then the nails are in good condition to commence operations. With a blunt instrument that will not wound the flesh, the skin around the base of the nail should be pressed back, and this should also be done after each time of washing.

In this way the half-moons which are the beauty marks of the hands will be coaxed into view, for though they may be skin deeply hidden, they are sure to make their appearance if you are persistent. No hand can be beautiful without them, and in many they are present quite naturally. Always remember in this scheme and the outline of your finger nails are deadly enemies. And ever since the fifteenth century, when the first fashionable woman's nails must be very long and polished, and if the object was to prove that the hands were strangers to work, it was certainly accomplished; but this extreme fashion excluded artistic pianoforte playing and other aristocratic amusements as effectually as it did menial work, and few adhered to it rigidly.

The nicest shape for the nail is oval or slightly pointed, and the almond-shaped nail is indicative of good birth. If the nail is flat it is probable that the fingers are not tapering and much can be done by manipulation to remedy that defect.

While the fingers are soft from the soaking they should be pressed in the manner indicated in one of the illustrations, and the fingers will soon assume a more tapering contour, and the nails become "almond" in form.

After filing the nails to the proper shape, a tiny emery board should be used to smoothen the rough edges, and if scissors must be called upon to remove any hard dead skin, or what is known as "hangnails," let them be the curved scissors of fine steel that are sold specially for the purpose, and which do not injure the part.

A few drops of acid placed upon the skin that has been pushed away from the nail will keep it from growing again, and, whenever you think of it during the day push back the skin at the base of the nail with the thumb-nail, until the required shape is thoroughly acquired.

You have no idea till you have tried it how much will be accomplished by this gentle persuasion ofttimes applied.

The nails are now ready to be polished, and a good cream, probably of rose that is first rubbed in. In some rare cases the nails are so pink naturally that the white cream is preferable for this purpose. Let the cream remain a few seconds to be absorbed, and then with an old polisher covered with nail-powder polish till the surface shines satisfactorily.

After this dip the fingers again in warm water to rinse off the cream and powder. It will not destroy the polish, but dull it momentarily, requiring only a second vigorous rub with a clean duster on which there is no powder, or the palm of the hand, which cannot be improved upon as a buffer.

Foolish Woman's Cook Book

How to Concoct a Delicious Tid-Bit That Can Be Munched at From Morning Till Night

By Dorothy Dix

A FAVORITE dish to serve at afternoon teas, for those who like something hot and piquant, is minced character on toast. Like caviare, it whets the appetite for more, and as it is so easily cooked up it is no wonder that it has become a universal accompaniment to the cup that cheers and inclines to gossip.

To make it, select as the basis of the dish an absent individual. A female is best, as a female can be much more thoroughly desiccated than a male, the latter being tougher, and with thicker skin, and more general resistance, but if a female is not handy, quite a palatable and spicy compound can be prepared out of a male, especially if one with a dark brown past is chosen.

Gourmets insist, however, that nothing equals a female, particularly if she has been raised poor and suddenly fattened up by marrying rich, or if she has been partially macerated in the divorce mill, or even if she is only a nice plump actress.

Having caught your hare, so to speak, mince it as finely as possible. Be careful that it is pulled limb from limb and that no shred of respectability is left to it.

This may be easily done by turning loose a lot of tongues on it. These, before beginning business, are invariably sheeted to a razor edge on every. They can always be relied upon to do the work thoroughly and to reduce the absent individual to a pulp in a few minutes.

Next obtain from the nearest scandalmonger a pound of surmises. It is immaterial whether they have any grounds in them or not; but the kind that yield the most results are black and nebulous, and have the odor of limburger cheese.

Blend the surmises thoroughly with one ounce of contempt for the absent individual's past and present and future motives and intentions and acts.

Add cayenne to taste.

Any sort of tobacco spreckles will do, but the better the better, and for imparting a flavor to the dish that tickles the palate of an epicure there is nothing like throwing in a liberal handful of reputations about the time when the absent individual used to cheat at pitch-pall instead of a tiara on her head, or what the neighbors say about the way she used to get American Beauty roses, although she was married, or why he probably got a divorce, although nobody knows.

Marinate the absent character thoroughly in this sauce, and serve sandwiched in between halves of "don't-speak-to-me-dear-but-they-do-say," and "I wouldn't-tell-anybody-but-you-and-it's-in-the-strictest-confidence." And then yum—yum.

This tid-bit is especially popular at Summer and Winter resorts that cater to the idle rich, who develop such an inordinate fondness for it that they munch it all day long.

Minced character on toast cannot be recommended as wholesome, or nutritious, but, unfortunately, the thing we like is never good for us.

Minced Character on Toast

1 absent individual.

1 half dozen sharp tongues.

1 lb. surmises.

1 oz. suspicion.

Cayenne to taste.

ADVICE TO THE LOVELORN

By Beatrice Fairfax

A WASTE OF TIME

DEAR MISS FAIRFAX:

I am in love with a young man who treats me very mean. He makes engagements with me every time he sees me, but never keeps them. When I meet him again he will make every effort to be friends and beg me to excuse him. He will then make another engagement and deliberately disappoint, me. I try to forgive him, for I love him very much, but I cannot invite him to call on me, as my people object on account of him getting intoxicated. He spends his Sundays drinking, but still he gets as if he cared for me when I'm with me. ANNIE.

YOU are very foolish to have anything to do with him. He treats you very shabbily, and your pride should keep you from making any more engagements with him. Do not throw yourself away on a man who drinks and who is unreliable.

THE TROUBLES OF LOVE

DEAR MISS FAIRFAX:

I am a boy of eighteen and am earning a salary of $15 per week. I have known a girl of seventeen for almost five years and have learned to love her, and have reason to believe that my love is reciprocated. Her parents encourage our friendship and seem to like me very much.

Now, my mother always had a dislike for that girl which I cannot explain, and she went so far as to forbid me to speak to her. I have tried to reason with her, but to no avail. Kindly advise me what course to pursue, as I love the girl dearly and could not afford to lose her. R. L.

You are rather young to be worrying over love affairs. There is no harm in your being friends with the girl, and you should tell your mother that though you value and respect her opinion you must be allowed to choose your friends, provided there is nothing to their discredit.

Hearst's Boston American Pattern

Ladies' Yoke Waist

2089F

No. 2089F—Notes has a yoke shown as many possibilities in lingerie blouses as this one. The shape is one of a large variety of original models both elaborate and simple in style, but all having remarkable beauty and distinction.

This illustration shows a simple waist made of the very sheerest and finest white batiste needle, with yoke of transparent allover valenciennes lace. The elbow sleeves are edged with ruffles of wide valenciennes lace.

For a woman of medium size 3¼ yards of 27-inch or 2¼ of 36-inch material are necessary, also ¼ yard of 36-inch allover lace for yoke and 2 yards of lace for sleeves, are required.

Cut in sizes 32, 34, 36, 38 and 40 inches bust measure.

To obtain this pattern, postpaid, send 10 cents and the size, name and address to HEARST'S BOSTON AMERICAN PATTERN DEPT. P. O. Box 276, Boston, Mass.

No. 2089F

SIZE .....

NAME .....

ADDRESS .....

"SHADOWS OF NEW YORK"

CHAPTER XVII.

The Newspaper Clipping

Copyright, 1906, by American-Journal Examiner.

ON the morning that Philip Haggard received the strange telephone message an acquaintance of his, who was known to his friends as Freddie Delamere, was lying in bed later even than usual, after an extended evening and correspondingly late hours.

Such evenings and hours were the rule rather than the exception with Mr. Delamere, and Philip Haggard's opinion of him as "a queer Bohemian character" had been apt enough, when he told John Hieries and their first meeting, but he was acquainted with a man who knew John March and the murdered dancing-woman Daniels.

A narrow shaft of sunlight had forced its way in through the twelve inch of the badly fitting drawn blind, and lay a yield bar of gold—across the bedroom of the lodging-house, accentuating the note of dingy shabbiness like diamonds on a dirty hand.

When at last the slowly moving streak crept up to his face the sleeping man blinked, turned over, opened his eyes and yawned; then he looked with disgust and enmity at the cheap watch, the ticking of which was so noisy that it might have been borrowed from an eight-day clock, and saw that the hour was approaching twelve.

Mr. Delamere pulled vigorously the bell pull by the head of the bed; then he reached out for a bathrobe and struggled into it.

I wonder how that show of Farlow's went last night?" he said to himself, as he combed the morning papers. "I hope the papers give him a soaking."

The charitable wish was colored by the fact that not quite half-an-hour ago he called the office of Mr. Delamere's services as press agent had been added insult to injury by refusing to lend Mr. Delamere five dollars.

Freddy Delamere was a jack-of-all-trades and—which, no doubt, accounted for his sad condition of impecuniosity. He had been an actor with over-night companies. Occasionally he would supplement his income by acting between times as a newspaper man with "a fine diamond ring to sell dirt cheap" and the comic singer who had just made a hit.

There were times when Freddy Delamere made a good deal of money from these and other sources; but his income was subject to serious diminutions. Last night, too, he had lost considerably at cards with "some of the boys," and was, in his own words, "dead broke to the world." Something would have to be done to raise the wind, he reflected.

After a while there was a knock on the door, and a grimy servant girl, with her hair twisted up in curl papers, made her appearance with a newspaper and what the landlady, Mrs. Prevvy, called Mr. Delamere's "coffee and rolls."

As he slipped the Herald, Delamere opened the paper and turned to the notice of last night's production. He smiled. Farlow had got it but. Conceited ass to think a broadway audience would swallow his "Hamlet." Why, Farlow was only fit for the "ruines." Ah, this was good. "Mr. Farlow in the little-role was funny without being Hamlet."

A Real Hero

Mr. Delamere smiled appreciatively, read the short notice through, then turned to the other columns.

"By Jove, this is queer!" he exclaimed, with a sudden look of interest in his china-blue eyes.

There were times when Freddy Delamere was a last seen near the grounds of Mr. Haggard, but a careful police search failed to discover any newspaper account.

"Wonder if Haggard knows more than he's explaining. He's got an eye for a pretty girl. It was smart of her to get away from the police, of course, never did the murder, in spite of the sham diamonds that were found in her pocket. I'm in one it was Zingara's husband who was in the box at the time we knocked it at the door."

Delamere had been one of the noisy party who had gone to the March flat on the night of Zingara's murder. He himself had been the first to discover the awful fact, and for weeks afterward magnified his importance, not only in his own estimation, but among the wide circle of his acquaintance.

When who never before had shown much desire to know him sought eagerly the privilege of buying him drinks, which favored them with his version of the affair.

"Zingara had invited a few of us to supper that night—it was I, of course, who practically brought her out in town." Fred dy would say—he had made the statement so often that he had almost come to believe it was true. "Her husband had been away for some days, not that if he had been at home it would have made much difference. He generally cleared out when any of his wife's pals came—as though he fancied they weren't classy enough for him; but me, of course, but some of the others you know.

"Well, we turned up in pretty lively fashion, I give you my word, and knocked at the door. Knocked again. As still as the grave inside the flat; but the light was burning in the hall—we could see that through the daylight over the door. Suddenly it was turned out."

A Search

At this point Mr. Delamere usually made a dramatic pause in his story, and patiently expected to be pressed by one of his audience to have "another of the same."

"We waited; still no answer. Naturally we never thought of anything being amiss; it was like one of Zingara's tricks to keep us outside knocking, for a lark. So I just borrowed a hairpin from Lottie Ray and picked the lock. I can tell you that door flew open in two twos."

The party had streamed inside, laughing and singing boisterously into the sitting-room. They found it empty. They took it for granted that, in pursuance of her joke, Zingara was hiding elsewhere in the flat.

"Zingara!" Delamere had yelled, going to the door. "There was no answer. A little struck by the fact, one of the intruders cried: "Meanwhile we'll make our selves comfortable!"

They made a raid upon a box of cigarettes and a bottle of whiskey, and waited for their friend to appear.

But the minutes passed, and she did not come. Gradually a hush began to fall on the noisy laughter

DEATH NOTICES.

BRYAN—In Somerville, April 29, Veronica G., beloved daughter of Thomas and Veronica A. Bryan. Funeral from late residence, 22 Irving street, Wednesday, May 2, at 8:15 a.m.; thence to Immaculate Conception church, Somerville, at 9 o'clock. Relatives and friends to attend. Interment at Mount Auburn. Kindly omit flowers.

CLARKE—In South Boston, April 30, Bridget F., widow of Cornelius Clark.

Funeral from her late residence, 72 B street, Wednesday, May 2, at 8:15 a.m., Solemn high mass at Saints Peter and Paul's church at 9 o'clock. Relatives and friends are kindly invited to attend.

DICKSON—At the home of her daughter, Mrs. Clinton A. Bicker, 44 Avon Hill street, Cambridge, April 30, Christine, widow of Samuel Dickson, in her ninety-first year.

Services at 44 Avon Hill street, Wednesday, May 2, at 2 o'clock.

GARRITY—In Jamaica Plain, Patrick Garrity, aged 60 years.

Funeral from his late residence, 280 Amory street, Wednesday, May 2, at 9 o'clock. High mass of requiem at St. Thomas Church at 10 o'clock. Relatives and friends invited to attend.

GIFFORD—At the residence of her father, Rufus B. Tobey, 75 Lincoln st., Wollaston, May 1, Henry Gay Gifford, in his eighty-third year. Notice of funeral later.

HUNT—In Newton Upper Falls, April 28, Mary Kinsley, wife of John Hunt, in her sixty-fourth year.

Services at her late residence, 34 High street, Wednesday, May 2, at 3 p.m. Relatives and friends are invited to attend without further notice.

KEISER—In Brookline, April 30, Catharine, beloved wife of Peter Keiser, aged 70 years and 23 days.

Funeral from her late residence, 183 Aspinwall avenue, Brookline, Thursday, May 3, at 2 o'clock. Relatives and friends are invited to attend.

LYNCH—In Ashland, Mass., April 30, Thomas F. Lynch.

Funeral from the residence of his sister, Mrs. Sarah Hynes, 152 Loudoun street, Dorchester, May 2, at 8:15 a. m. High mass at St. Mark's church at 9 o'clock. Relatives and friends invited to attend. Interment private.

MACDONALD—In Jamaica Plain, April 30, Alice Macdonald, in her ninety-first year.

Funeral from the late residence of Austin Macdonald, 3 Austin place, Jamaica Plain, Wednesday, May 2, at 2 o'clock. Relatives and friends invited to attend. Hope Breton papers please copy.

O'DOWD—In this city, April 28, James, beloved husband of the late Jane O'Dowd.

Funeral from his late residence, 207 Endicott street, Wednesday, May 2, at 8:30 a. m.; thence high mass at St. Mary's Church at 9 o'clock. Relatives and friends respectfully invited to attend. Interment at Old Dorchester.

SHOULDER—In Brookline, April 29, Catherine Shoulder.

Funeral from residence of her sister, Mrs. Richard Hayes, 12 Morse avenue, Wednesday morning at 8:30, and from Immaculate church at St. Mary's Church of the Assumption at 9 o'clock. Relatives and friends respectfully invited to attend.

SULLIVAN—In Dorchester, Michael, beloved husband of Bridget Sullivan.

Funeral from his late residence, 669 Columbia road, Wednesday, May 2, at 8:30 a. m.; thence Solemn high mass at St. Peter's Church, Sterling street, at 9 o'clock. Relatives and friends invited to attend.

TEAGUE—In Wakefield, April 30, George H. Teague in Trust, Massachusetts Commandery, aged 57 years 7 months 28 days.

Funeral services in charge of Post 12, G. A. R., at his late residence, 41 Converse Post, May 2, at 2:30 p. m. Relatives and friends and members of the First and Fifth Massachusetts Cavalry invited to attend.

Established 1849 Telephone 668 Oxford

LEWIS JONES & SON
UNDERTAKERS
No. 80 LAGRANGE STREET
Reasonable prices, prompt service. Guaranteed embalming. Entire building, containing every facility for funerals. Carriages.
No Charge for Chapel

TALKING MACHINES.

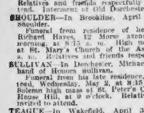

$1.00 Down a Week

The Edison Standard equipped with Model C Reproducer, Triple Spring Motor, twenty-four-inch Horn, enameled stand, cane's edge trip brush, winding crank, oak carrying case, 9 Amet Gold-Moulded Records—complete outfit $25.10.

Bowdoin Square Phonograph Company

Cor. Green and Chardon Sts.

EXPERT REPAIRING DONE ON ALL KINDS OF TALKING MACHINES —Open Evenings.

WINTER RESORTS.

California Gardens
NOW IN FULL BLOOM.
Reached via
SUNSET EXPRESS
of the
SOUTHERN PACIFIC
DAILY FROM
NEW ORLEANS TO SAN FRANCISCO.
NEW ROLLING, NEW ENGINES, NEW STEEL BRIDGES, NEW EQUIPMENT.
Inquire 170 Washington st., Boston.

Where to Dine
TRY IT.
THE 50 cent French Dinner, Table d'Hote dinners at CAFE LAFAYETTE, 30 Harvard Place, first door from 9 to 9 P. M.

HOTEL HIGHLAND, 2,164-66-68 Washington st.—Table d'hote dinner, 5 to 8 p. m., 25c, including glass of beer. Private dining rooms.

CROSBY'S RESTAURANT—16 School st., near City Hall. A la carte. Music 2:30 to 7:30 P. M.

MONEY TO LOAN.

Find the Answer
AT
MUTUAL LOAN COMPANY'S
Offices, 2 Water st., rooms 309-310 (3d floor), and 1 Milk st., rooms 1-2 (2d floor), where salaried men, married women and insurance policies. We give the lowest rates of interest and a SQUARE DEAL. ALL INTERVIEWS STRICTLY CONFIDENTIAL.

SALARIED PEOPLE.
STRICTLY confidential, prompt service, AETNA LOAN CO., 1 Wash. st., room 35, 3d floor, elevator. Loans on furniture and pianos at low rates. MARTIN, 181 Tremont st.

LEGAL AND PUBLIC NOTICES.
ADVICE FREE on all legal matters, particularly bankruptcy and divorce, by attorney of standing; call or write. ATTORNEY, 1 Beacon st., Boston, room 601.

IF YOU ARE IN TROUBLE, consult us on law and domestic relations; advice free. 6 Tremont st., room 34.

I WILL not be responsible for bills unless contracted by myself. JOHN D. MCGEE, Roxbury.

ACCIDENT CASES a specialty; advice free. ATKINSON LAW OFFICE, 7 Beacon st., Boston.

FURNITURE.
A PARTY going to break up housekeeping wants to sell entire furniture of seven rooms. Please call at 2 Joy st., near T st., South Boston.

WE PAY CASH for second-hand furniture and carpet cleaning; send postal. W. S. SOUTHER & CO., Washington st., Somerville.

CHAIR HOSPITAL—13 Green st., Tel. Hay. 1425. First class chair caning, rush seating, cane, rush, reed and willow.

INVALIDS' FURNITURE EXCHANGE—Wheel chairs bought, sold, rented exchanged. 50 styles in stock. C. C. SHEPARD & CO., 3 Park st., Boston.

OLD feather beds bought, highest cash paid. AMERICAN FEATHER CO., 17 Pay st., Roxbury.

DETECTIVES.
National Detective Agency,
LICENSED and bonded. Room 213, Colonial bldg., phone Oxford 82. Attorney's advice free.

AUTOMOBILES.
FOR SALE—Winton 1904 in first-class order, good tires; will demonstrate; price $700. Address G. F. W., 150 So. Common st., Lynn.

MEDICAL.
DR. JAS. C. ADY, physician and surgeon—Specialist genito-urinary diseases in both sexes; blood poisons, impotency, etc. Cons. free, hours 10 to 12 a. m., 2 to 10 p. m. 126 Berkeley st., Boston.

PIANOS AND ORGANS.
ROXBURY STORAGE SALESROOMS
SPECIAL NOTICE Every piano sold by us will be put in first-class condition and sold on easy terms. We further promise that should issues be sold or cause of work we will allow the amount to run six months without regular payments. No politics, nothing sold back.

NO PROFIT PIANO SALE

Chickering Upright	$75.00
Vose Upright	60.00
Hallet & Davis	85.00
Gilbert Upright	39.00
Merrill Upright	115.00
Ivers & Pond	105.00
Ivers & Pond	120.00

Before buying this make necessary come here for information.

Chickering Upright	35.00
Rogers Upright	40.00

Nice instrument.

Steinway Piano	42.50
Vose Upright	50.00
Kranich & Bach	75.00
Briggs Upright	65.00
Chickering Upright	85.50

Don't miss these bargains.

$5 DOWN, $1 PER WEEK

Most all of these pianos go to the salesrooms this week containing many slightly shopworn and second hand. Upright will consider $5 cash per week as were sold six weeks ago, will go for a week at $1 per week. Many slightly used pianos cannot be told from new. Our slightly used pianos cannot be told from new. Our slightly used pianos cannot be told from dealer's best homes; they have been well cared for by owners, who have moved to the country and could not afford upright pianos. Many slightly used pianos are those that would not hold pitch, broken sounding board, cracked, unsatisfactory, etc. Don't miss this chance of your life.

Write to-day for full bargain list. We have dozens of fine Pianos not in the above list, let over 100 pianos to select from. Don't miss this sale. Positively lowest prices ever offered.

Free delivery anywhere in unmarked wagons. Every piano guaranteed as represented or money refunded. 1,000 rooms to let for storage, building so fireproof insurance will be made low on our sales; sales continue all this week; open Sat. eve. till 9. ROXBURY STORAGE SALESROOMS, 1,000 Washington st., corner Williams st., Roxbury.

Take Washington street cars from Elevated to Washington and change for car going up Washington to Williams st.

A MAN ONCE SAID
He would some day own a Piano, but he always put it off with the idea he could not afford it, etc. Now, if we can show you a plan whereby by the outlay of a few pennies a day you may possess one of the best pianos in the world, would you try it? If so, and you want further particulars cut out this coupon.

Cut out and mail the coupon TODAY.

The Wood Piano Co., 180 Tremont St., Boston, Mass.

Gentlemen—Please send me further information as to how I may become a member of your Piano Club. Also send your catalogue, price, terms and all particulars.

Name.....
Address.....
City.....
State.....

WOOD PIANO CO.
180 Tremont St.
PIANO SLAUGHTER STORAGE SALE

A GREAT many people are ignorant of the fact that the best possible price is to get one at the lowest possible price is to get one at the lowest possible time. Sometimes the best prices are made at almost the same time. Some pianos of a certain grade are just as high as others of a higher grade. The best pianos, are sold for scarcely more than impossibly low, second and second grade pianos are made cheaper and sold dearer.

Pianos go for prices much lower than an auction would bring here. Here is no one to bid at piano storage sale, the price is simply put on; first come, first served, and the cash or satisfactory check is taken. Many want to buy a piano economically, in the Commonwealth, with reliable dealers. The Piano Storage Sale carries out this idea.

The guilded piano stores, with their costly appointments, their high salaried sales people, their sellers' commissions, etc., are no place for the economical piano buyer to go to. Here is the opportunity to buy a piano right, the rents are not so high and buy your piano right.

Many pianos are sold here at auction, others at a sacrifice; 2 nice uprights, Chickering and Vose, $75 each; 2 nice upright pianos, Hallet & Davis, ebonized, latest style, at $, Boston jetting; reason for selling, owner moving to the country; 1 nice Steinway upright piano, $, Boston warerooms; expense $300 to $500 daily; 1 Boston warerooms; expense $300 to $500 daily; 1 Boston warerooms; expense $300 to $500 daily; 1 nice mahogany upright piano, $, used 3 months; 2 months' lessons with each piano; why pay $ to $ more for your piano? Why not get the agent's commissions? SHAWMUT PIANO CO., 1203 Washington st., Roxbury. Open 9 P. M.

"I bought a piano from Lincoln & Parker. Where else should I go? They use people white.

This is a pronoun only, not a preposition this week. If you wish to be used white see us and hear the famous Lincoln & Parker pianos. Open evenings. opposite the Hotel Touraine.

LINCOLN & PARKER, 211 Tremont St

DON'T FORGET to see Blake when you purchase your piano. Blake's prices are right. Blake's pianos are right. Blake's terms are right. Blake is right that will cost more elsewhere. Blake sells a $300,000 piano cheaper than any dealer. 563 Washington st., elevator, established 1860.

PROMINENT MUSIC TEACHER will sell her beautiful guaranteed upright piano for cash or on easy terms; could pay nine years' lesson on piano. Apply after 4 p. m. to-day or to-morrow, 10 Hancock st., Dorchester.

SEE the nice second-hand square piano and piano player we offer in combination for $120. HENRY F. MILLER & SONS, 395 Washington st., Boston.

HENRY F. MILLER pedal upright pianoforte, all in perfect condition, will sell cheap at about half price. B 300, Boston American.

DIAMONDS AND JEWELRY.
EASY TERMS.
DIAMONDS, watches, jewelry, $1 down, $1 weekly. Everything to-day; we will trust you. HOUSE OF JEWELRY, 253 Washington st., Boston.

A. S. GRIVERS, JEWELRY BARGAINS—Solid gold 14k. ring, set with diamond, $3.98; solid gold 14k. ring, set with 3 diamonds, $8.98; solid 14k. gold case, $2.98; watches, $3 up. Everything to match. You can see me at 5 Temple place. We examine your eyes free and if they require glasses we will furnish them at reasonable prices. $5.00 glasses, Every watch is fully guaranteed. A. S. GRIVERS, 5 Temple place, Boston.

DRAMATIC.
SLIGHTLY worn, strict, party, stage and reception gowns. New and second-hand ladies' suits for sale and to let. $1 and up; also opera cloaks. MRS. SCHOOF, 204 Shawmut ave.

SLIGHTLY worn DRESSES—Stage, street and party gowns for sale or rent; suits to rent. MRS. DUFF, 224 Tremont st., rooms 5-6-7.

WOMEN'S SPECIALTIES.
BABY CARRIAGES, go-carts, wheels re-tired, carriage bolts carriages repaired, painted, last 2 days; prices reasonable. 1,000 for sale. W. F. REILLY & CO., 85 Portland st.

INFORMATION WANTED.
NOTICE—Divorces strictly private, advice free, short suit, booking only, lowest fees ever quoted; pay after suit. LAWYER CHAS. C. ALLEN, 3 Pemberton sq., room 11. Boston Private Exchange.

SCHOOLS AND COLLEGES.
$1 A WEEK
PAYS for lessons, leading as a stenographer at HEALEY'S SHORTHAND, 154 Boylston st.

IMPORTED NOVELTY CHINA ASH TRAYS
Of Excellent China. With Raised Figure Ornamentation
FREE
To WANT ADVERTISERS in
Next Sunday's Boston American
Watch for Announcement Thursday, Friday and Saturday

Barter and Exchange
ONE CENT A WORD.

AUTOMOBILE—I will buy a gasoline touring car; must be cheap or trade valuable real estate. WM. E. COMER, No. 343 Tremont st., Boston.

AUTOMOBILE—I will trade my gasoline runabout, seats 3 people, for city real estate. E. F. EDWARDS, No. 842 Tremont st.

EXCHANGE—House, lot, Brockton, for piano, also team or cutting knives. Box 38, Lynnfield.

FOR EXCHANGE—Automatic banjo clot attachment for other slot machine. G. F. R., 2,316 Washington st.

I WILL LIKE to exchange my King Pope ($75) camera without lens for a wide angle lens. M. TH. HOUSE, Eastern ave., Gloucester.

EXCHANGE—57 camera, with developing outfit and tripod, for Edison Gem phonograph. Boston American.

LARGE steam touring car, will exchange for 4 or 5 seat business. M 297, Boston American.

WILL EXCHANGE a three-horse gasoline engine, now runs for camera of standard make. Address B 299, Boston American.

WILL EXCHANGE a combination gold writing fountain pen for a Waterman fountain pen. B 183, Boston American.

WILL EXCHANGE typewriter or cash for small cutting room. P 230 Boston American.

WANTED—To exchange $1,000 cottage lot, what will you give for it? Y 187, Boston American.

PROPOSALS.
COMMONWEALTH OF MASSACHUSETTS—Massachusetts Highway Commission.—Notice to Contractors.—Sealed proposals for surfacing a section of state highway about 3,200 feet in length on the town of Dalton will be received by the Massachusetts Highway Commission, at the office of 15 Ashburton place, Boston, until 12 m., on Thursday, May 3, 1906, at which time and place they will be publicly opened and read. Bids must be made on blanks furnished by the Commission, and in accordance with the specifications on file at the office of the Commission. Each bid must be accompanied by a certified check for the sum of $250, payable to the Commonwealth, which will be forfeited to the Commonwealth if the bidder to whom a contract is awarded shall fail to enter into a contract in accordance with his bid. The Commission reserves the right to reject any and all bids. Plans may be seen at the office of the Commission. JOHN N. MANNING, Massachusetts Highway Commission. Boston, May 1, 1906.

ASTROLOGY.
THE WONDERFUL MRS. FOSS, MEDIUM, palmist and card reader; tells object of call; brings by or sends to you what you desire; advice on business, near Back Bay station. Ladies 50c, and $1. 1,000 Washington st., room 1.

MME. MAY, palmist and card reader; tells past, present and future revealed. 159½ Eliot st., room 18; turn left.

REMOVED—MME. FLORENCE, scientific palmist and card reader, to 1,000 Washington st., Columbus sq.

MME. FRANCES, fortune teller, 45 Pleasant st., Ladies 25c, gents 50c.; 30 years' experience.

A. ZABOLA tells your name and all you want to know for 25c; also 50c and $1. 1,000 Washington st., room 1, corner Dover.

MME. HOSA, psychic, mystic treatments for business success. 1,000 Washington st., room 1.

MISS MELBA LE CLARE, 355 Massachusetts ave., room 1, corner 10-8.

MME. MARCELLA, clairvoyant, card reader, 51 Tufts st., off Cross. Something upper floor.

MISS DAVIS, from California, medium, hours 10-9. 573 Tremont st.

MISS OLSON—Removed to 228 Tremont st., Room 5; card reader.

MISS J. DOUGLASS, 620 Columbus av., suite 2. Card reading.

MISS GRAY, card reading, 61 Appleton st., front parlors.

MME. E. PERRY, medium, expert card reader, has moved to 566 Columbus av.

MR. & MRS. YOUNG, 22 Hanover st., room 3, medium; card reading; prices, 25c, 50c, $1.

MME. LINCOLN, expert card reader, 307 Cot ave., Ladies 25c, gents $1. Hours 10 to 7; closed Sundays.

MISS DAVIS, from California, medium and card reader, 1,638 Washington st., near Worcester.

MME. LEWIS has removed to 228 Tremont st., Room 5; card reader.

MISS J. DOUGLASS, 620 Columbus av., suite 2. Card reading.

MISS GRAY, card reading, 61 Appleton st., front parlors.

SEE the nice second-hand square piano and piano player we offer in combination for $120. HENRY F. MILLER & SONS, 395 Washington st., Boston.

HENRY F. MILLER pedal upright pianoforte, all in perfect condition, will sell cheap at about half price. B 300, Boston American.

DOGS, PETS, ETC.
DOGS AND CATS
TREATED or boarded at the new Commonwealth Hospital, 1,000 Washington st., Columbus sq. Medical advice free. Hours 9 to 5. Sundays, Back Bay. Private wards, $5 per week. Open days and nights. Telephone 2,000 Back Bay. Dr. S. F. WARD, Veterinary Surgeon, late U. S. Army. Dr. S. F. WARD, Veterinary Surgeon, late U. S. Army. Dr. S. F. WARD, Veterinary Surgeon, late U. S. Army.

FOR SALE.
ALBEE'S LIST of stores, store fixtures, stables, horses and carts, for sale and to let. Hanover, this page every day. Albee's list of second hand box ball bowling alleys. Address G 225, Boston American.

WALL PAPERS.
WISE & HOFFMAN CO., 383 Leverett st.—Rooms papered, $1.50; painted, $1.25; whitewashed, 20c.

BICYCLES.
FOR SALE CHEAP—A first-class wheel, in fine condition. Address A 286, Boston American.

THE BALLROOM.
PROF. SLYE, 446 Tremont st.—10 lessons (4 private, 6 class), $2.50. Call evenings, 7 to 9.

TOILET ART CLES.
WHY HAVE WRINKLES? Try Miss Leslie's Anti-Wrinkle. 384 Tremont st., room 45.

BOARD AND ROOMS.
A MINUTE from trolley st., station, furnished and unfurnished square and side rooms, lodging or housekeeping. 1,000 Washington st.

A 20 WEST SPRINGFIELD ST.—Furnished room, suitable for one or two gentlemen; bath; reasonable; references.

AT 61 MASS AV.—Large front attic, would be nice for gentleman; $2 per week.

AT 6 UNION PK.—Newly furnished rooms, private family; also kitchen privilege.

A ROOM at Vermont House, 40 Lynde st., the most convenient accommodated.

A ROOM at Vermont House, 40 Lynde st., the most transient accommodated.

APPLETON ST., 44—Elegant rooms by the day, all conveniences.

APPLETON ST., 61—So. end side rooms, water, day or week. 1077 B Tre.

BEACON HILL—Elegant rooms reasonable to responsible parties; 3 minutes' walk to beach; train and cars; use of piano. N 261, Boston American.

BEACON HILL—Elegant rooms, excellent board, meals supplied table d'hote every meal. 58 Pinckney st.

ELEGANT square rooms, piano, large closets, hot water; $12 and $16. 62 Appleton st.

FRONT, sunny alcove room, elegantly furnished, private home, modern conveniences; $10 per month. 230 Commonwealth ave.

FURNISHED ROOMS, with board if desired; two minutes from Back Bay Station; use of piano. N 261, Boston American.

HOUSEKEEPING—Two lovely furnished rooms, new chest, gas stove, water, large closet, $4.50 per week; bathing. 33 East Dedham st.

LARGE ALCOVE, with connecting square, let to one suite of couple, always thoroughly heated; rooms, summer prices. No. 607 Columbus av.

NICELY FURNISHED rooms to let, part of Dorchester; also a few rooms for light housekeeping, with all improvements. Apply to 1,000 Washington st., room 1.

NICE clean rooms, transients, Telephone 1515-B Oxford.

No. 388 MASS AV.—Square and side rooms, telephone 1042 Tremont.

No. 558 MASS. AV.—Square and side rooms, telephone 1,042 Tremont.

NOW ready, newly furnished rooms, two or more, for light housekeeping, 60 Worcester st.

PLEASANT, well furnished room, square size; also good square room, 31 E. Springfield st.

PLEASANT—Large square room, suitable for two gentlemen, rooming water, washing and mending, 132 Tremont st.

WELL-CARED-FOR ROOMS by the day to transients, 243 Columbus av.

2 FURNISHED ROOMS, light housekeeping, $2.50 week. 153 Lagrange st., near Town Hall, Boston.

15 E. CANTON ST.—Flat of 3 large rooms, hot and c. water, bath; modern conveniences.

21 CORTES ST.—Nicely furnished housekeeping room; also square and side rooms.

21 PINCKNEY—Three small rooms, not sublet, housekeeping; rent $7.50. Apply 23 Pinckney st.

21 CLAREMONT PK., Back Bay—Nicely furnished sunny room, $2.50; also front parlor with piano.

25 WEST CHESTNUT PARK—Beautiful square and side rooms, sunny and well heated; $2 and $2.50 per week.

27 EAST SPRINGFIELD ST.—Front side room, two minutes from elevated and surface cars; also square room.

31 EAST BROOKLINE ST.—3 beautifully furnished rooms, housekeeping; rent reasonable.

32 APPLETON ST.—Finely furnished, well heated room, $3.

1699 WORTH ESTER ST.—Nice front st. room, h. and c. water, gas stove; housekeeping privileges.

111 APPLETON ST.—Newly furnished square room, housekeeping privileges; rent reasonable. A. A. TOWLE, 93, Tremont room 906.

113 CHARLESTOWN ST.—Newly furnished square and side rooms, connecting, suitable for housekeeping; also single rooms; rent reasonable. Apply on premises.

253 NORTHAMPTON ST.—Unfurnished square, with kitchenette; entry convenience.

3 WEST NEWTON ST.—Parlor, bedroom, kitchen and bath, $16. Inquire 2 Holland st., 2 connecting rooms, furnished, housekeeping, $2.50.

305 COLUMBUS AV.—Square and side rooms, connecting; home privileges; rent moderate.

307 COLUMBUS AV.—Square and side rooms; $2.50 to $3.00; hot water always. Telephone 1272 Tremont.

APARTMENTS TO LET.
TWO APARTMENTS of eight rooms each, in good repair, $21 and $25 per month; all improvements, hot water heat; steam and elevator service. Apply to 1,000 State st., Boston.

SOUTH END suites of 4 rooms use, only $10 per week. Apply Janitor, 162 East Dedham st.

$25—WASHINGTON AV., opp. Penn, 6 light rooms, bath, hot water heat, all conveniences. 1,000 Washington st., room 1.

DORCHESTER—1st Milton av., lovely sunny suite, 6 rms and bath, steam, fine repair; low rent. Apply 1,000 Washington st., room 1, Boston.

1268 PARK, 1,000 Washington st., room 1, Roxbury, 6 rooms, $9 a month. Apply SHAPIRA, 75 Court st.

HOUSES TO LET.
TO LET—To owner only, house in brick block, 8 rooms, bath, hot water heat, gas and electric lights, all newly papered, modern conveniences throughout; rent $30 per month. Call at the place for family to get out of city into neighborhood of trees and fine air. Inquire of H. S. BEARDAVE, 281 Washington st., Roxbury.

SUMMER RESORTS.
WINTHROP—To let for the season, on Ware road, 7 rooms, bath, hot water heat; Point Shirley station, a 2-room plastered and furnished cottage. Apply to H. S. BEARDAVE, 281 Washington st., Roxbury.

SUMMER COTTAGES.
BEVERLY BEACH—House st., second house from Boston, 7 rooms, bath, all conveniences. MRS. BANKS.

STORES, OFFICES, ETC.
TO LET—Good, light shop, 20x70, one flight front; also several front rooms for light business. 139 Harrison ave., 2d floor.

TO LET.
TO LET—Dining room and kitchen, good opening for the right party. 4 Concord st., Charlestown.

MUSIC.
BOSTON MUSICIANS' PROTECTIVE ASSOCIATION—Local No. 9, A. F. of M. Headquarters, 29 Bromfield st.

REAL ESTATE.
MANSFIELD HOUSES.
FOUR RESIDENCES IN THE CENTRE OF TOWN $1,100, $1,200, $1,300 and $2,250; all modern improvements, fine street; all have large lot of land; convenient to churches, station, public schools, terms satisfactory. EDWARD F. HARRINGTON CO., 203 Washington st., Boston.

$3—CAMP LOTS—$3.
LOCATED within five miles of Bar Harbor, Me.; only 100 lots to be sold at these prices. To lots sold to-day; be quick or you lose them. F. HOLBROOK, 80 Court st., Boston.

BEAT THIS IF YOU CAN.
CORNER brick 1-family house, 5 stores, high rent, excellent st., Somerville; price, $7,000; $2,000 down, $500 cash, bal. easy. LIPSON'S REAL ESTATE EXCHANGE, 40 Washington st., Boston.

STOP SUPPORTING LANDLORDS
HOUSES and house lots on Mass. av. adjoining Cambridge; easy terms; some will be sold for interest or taxes for 3 years; stone, wood and plans free. F. HOLBROOK, 80 Mass. av., Arlington.

TO MILES OUT, near steam and electric cars, a nice piece of land, 50 ft. front, 100 ft. deep, with house, barn, 2 unfinished attics; must be sold; $2,300 cash. Apply to owner, 1,000 Washington st., room 1.

SMALL FARM, 15 acres, 9 miles to city, on line trolley cars, good 7-room house, barn 25x40, 2 stalls, carriage house, hen house, 1,000 fruit trees, 1,000 small fruits, 100 bbls. all farming tools, horse, cow, hens, all for $1,500; easy terms. E. G. BRADSHAW, 24 Market st.

TENT FARE for a season on the B. & A. one acre to steam and electric cars 10 minutes; 8-room house, all modern conveniences; 2 acres timber to build a new house, 1 acre asparagus, 1 acre small fruit, 1 acre garden, 1 acre shed, etc.; fine fishing and shooting; price $2,500 for all; terms easy. E. G. BRADSHAW, 24 Market st. Open evenings. E. G. BRADSHAW CO., 101 Tremont st., Boston.

STOCK FARM, Exeter, N. H., 270 acres, 60 cows, 2 horses, 2 colts, 2 calves, 100 hens, 2 ducks, 2 geese, 2 turkeys, 2 pigs, 2 sheep, 2 dogs, 2 cats, 2 rooms, 2 barns, 2 sheds, 2 silos, 2 wells, 2 ponds, 2 brooks, 2 orchards, 2 pastures, 2 meadows, 2 woodlots, 2 cellars, 2 tenements, 2 stanchions, 2 horse carriages, 2 sets harness, 2 cutting boxes, 2 manure spreaders, 2 mowing machines, 2 horse rakes, 2 ploughs, 2 harrows, 2 cultivators, 2 sets double harness, 2 sets single harness, 2 sets farming tools, 2 sets household furniture, 2 sets dishes, 2 sets knives and forks, 2 sets spoons, 2 sets pots and pans, 2 sets kettles, 2 sets stoves, 2 sets chairs, 2 sets tables, 2 sets beds, 2 sets bedding, 2 sets carpets, 2 sets curtains, 2 sets pictures, 2 sets clocks, 2 sets lamps, 2 sets lanterns, 2 sets mirrors, 2 sets brooms, 2 sets brushes, 2 sets combs, 2 sets razors, 2 sets strops, 2 sets soap, 2 sets towels, 2 sets hats, 2 sets caps, 2 sets boots, 2 sets shoes, 2 sets rubbers, 2 sets overcoats, 2 sets suits of clothes, 2 sets underwear, 2 sets hosiery, 2 sets handkerchiefs, 2 sets neckties, 2 sets collars, 2 sets cuffs, 2 sets suspenders, 2 sets garters, 2 sets belts, 2 sets buttons, 2 sets pins, 2 sets rings, 2 sets watches, 2 sets chains, 2 sets fobs, 2 sets keys, 2 sets locks, 2 sets doors, 2 sets windows, 2 sets floors, 2 sets walls, 2 sets ceilings, 2 sets roofs, 2 sets foundations, 2 sets cellars, 2 sets chimneys, 2 sets fireplaces, 2 sets stoves, 2 sets furnaces, 2 sets heaters, 2 sets ranges, 2 sets ovens, 2 sets broilers, 2 sets toasters, 2 sets coffee pots, 2 sets tea pots, 2 sets milk pitchers, 2 sets sugar bowls, 2 sets cups and saucers, 2 sets plates, 2 sets knives, 2 sets forks, 2 sets spoons, 2 sets pots, 2 sets

HEARST'S BOSTON AMERICAN

WILLIAM RANDOLPH HEARST

80 AND 82 SUMMER ST., BOSTON, MAY 2, 1906

The Teachers of the Nation

They Are the Teachers of the Public Schools. Their Work Is the Most Important That Any Men Do. They Are the Makers of THE FUTURE AMERICA

The school year now draws to a close. The city school children will leave the classes, and they will go, a few to the green country—the great mass, **TO OUR NATIONAL SHAME BE IT SAID**, to the dusty street, and the dull life of routine and monotony.

How long will it take the human race to give the right sort of appreciation to men that do the world's real work?

The public school teacher is the Christopher Columbus of the intellect. In the millions of unexplored brains among the school children of this country there is wealth far exceeding the material wealth of the continent that Columbus gave to the world.

The teachers themselves scarcely appreciate the great opportunity, the overwhelming importance of their work. Their minds are on results, not on self-appreciation.

This is the first century of universal reading; the first time in all the centuries of human life that the use of the brain has become universal through education.

In the generations past men have learned to use their fingers, their bows and arrows, spears, ox-carts, locomotives, bicycles, wireless telegraph, etc. They have conquered some of the powers of Nature.

But among the great mass of the people the greatest natural force of all, the force of the brain, has been neglected.

Those electricians and mechanics who harnessed Niagara were like children playing with paper windmills when compared to the American public school teacher, who is harnessing the brain of this nation.

In that brain lies the power that is going to do the great work, the work for which the world has been waiting through the centuries—the work of emancipation from poverty, from industrial slavery and all the other sorrows that follow in the wake of ignorance.

The editor who can talk to thousands or millions of men is inclined to think himself important.

But the editor is small in influence compared with the school teaching force.

Editors write for the men grown up to-day, men that are passing from the scene, as they themselves are passing.

The teacher talks to the generation of the future. He forms that generation. **HE PLANTS A NEW TREE.**

The editor only trims the branches of an old tree that has seen its best days.

A man desirous of having influence in this world should miss no opportunity **TO TALK TO THE PUBLIC SCHOOL TEACHERS.**

To influence TEN intelligent **TEACHERS** means far more to the world of the future than to influence a **THOUSAND** intelligent men **NOT** teachers.

Behind each of the teachers of America one's imagination sees stretching out a long line of hundreds and even thousands of children. That long and mighty line of the future is the real hope of the present. For who would care to live, or feel his living earned, if he were not trying to make the future days better for future men, as those behind him struggled to make **THIS** day better for us?

The American school teacher is the great American thought manufacturer. Into his hands come the thousands of young minds that need direction and guidance, that by proper teaching are capable of almost unlimited development.

At every great gathering of teachers there sits a man who is shaping the mind that is to help shape society in the future. There sits a man who encourages investigation in youth, answers questions patiently, and helps to develop the American inventive genius of to-morrow.

The school teachers' career calls for great unselfishness, **REAL** devotion to duty.

The world has not realized yet what is due to children and what is due to those who teach children.

The man at the head of a petty court is gladly paid ten thousand dollars a year or more for fining and imprisoning unfortunate drunkards, **FOR REGULATING THE HUMAN REFUSE OF THE WORLD.**

The man in the court of education, the man who is fighting drunkenness **IN THE FUTURE**, fighting crime and building the nation of the future, is grudgingly paid a fifth or a tenth of the reward that goes cheerfully to men doing work infinitely less worthy.

The teacher is as unselfish as those coral insects that work deep in the blue sea, slowly, patiently raising an island—a glorious addition to the world—which they are destined never to see.

The teachers are patiently building up a better state of society, a better people. **THERE IS NO PROGRESS EXCEPT THROUGH KNOWLEDGE.**

The school teacher is the enemy of superstition, of bigotry, of ignorance, **OF ALL THE SPIRITUAL FOES OF MANKIND.**

We speak patronizingly of the Dark Ages, **BUT THESE ARE THE DARK AGES.** And the teachers are the light-bearers, the Lucifers **FREE** from pride, doing their great work for the future in self-abnegation.

Teachers are not only important in America because they educate the children, **BUT ALSO IMPORTANT BECAUSE THEY EDUCATE THE PARENTS OF THE CHILDREN.**

When the public school shall have existed for a century or more all the parents of the country will be **TEACHERS**, and the labor of the school teacher will be greatly lightened.

But to-day, in so many homes where poverty spells ignorance, **IT IS THE CHILDREN THAT TEACH THE FATHER AND THE MOTHER THE AMERICAN IDEA, THE SCIENTIFIC FACT, THE SIMPLE ARITHMETICAL PROCESS, OR EVEN THE FUNDAMENTAL ART OF READING.** The children are the teachers of the fathers and the mothers and the public school teachers are the **TEACHERS OF ALL.**

The public school teachers are the most marvellous family-men in the world's history. They are the intellectual fathers of thousands of children and of grown men and women. Theirs is a very great opportunity and responsibility.

The mind of the next generation will reflect **NOT THE MIND OF THE EDITOR OR THE CLERGYMAN OR THE LITERARY INDIVIDUAL OF TO-DAY, BUT THE MIND OF THE PUBLIC SCHOOL TEACHER.**

And there is nothing more important than that the teachers should, with the deepest sense of responsibility, devote their best energies to this constant thought, "What am I creating as the public opinion of the future?"

There is no question that the public should gladly and eagerly make it possible for the school teachers to live in comfort, free from anxiety as to their **FUTURE**, well rewarded for good work in the **PRESENT.**

A nation rich enough to pay nearly $200,000,000 a year in pensions to good men that helped to kill enemies should be willing to pay those **MORE** important men who are helping to bring about the day when killing will stop, who are giving to the nation the only **REAL ASSET THAT IT HAS**—the good and enlightened citizen.

THE SORROWS OF SATAN!

AH, I GUESS I'LL CALL ON THE BOYS AND GIVE THEM SOME POINTS!
WATERED STOCK
RAILROAD MANIPULATOR
GET-RICH-QUICK BUREAU
TO THE FINANCIAL DISTRICT
WILD CAT SECURITIES
PROMOTERS
FINANCIAL JUMPAPPER
MINE SWINDLE
WELL, WELL, THIS IS A PLEASURE!
HOW ARE THINGS DOWN BELOW?
WHY, HERE'S GOOD OLD SATE!
WHEN DID YOU BLOW IN?
HULLO SATE!
OFFICER THEY ROBBED ME OF MY WATCH POCKET BOOK AND SCARF PIN!
YOUSE HAD A RIGHT TO KEEP OUT OF THERE.
THE INTERSWAMP INVESTMENT CO.
P. IRATE & BRO
SHARK & CO
SKINNEM & GRAB
NEVER AGAIN!
ALL HOPE ABANDON YE WHO ENTER HERE
F. Opper

SIMPLE LIFE ON THE TROUT STREAM

BY T. E. POWERS

Copyright, 1906, by American-Journal Examiner

"You can't git nothin' fishin' up stream, and you can't git nothin' fishin' down stream when there's a feller fishin' in front of ye"

GIVE, GIVE, GIVE

By George M. Cohan

(Mr. Cohan realized nearly $2,000 for the Hearst Fund for San Francisco Sufferers by selling New York Evening Journals on the streets of New York. The following appeal is from his publication "The Stage.")

DON'T stop to think of what's occurred,
Don't stop to even waste a word,
Don't stop to tell of what you've heard,
But give, give, give.

Don't stop to ask if all is true,
Don't stop to take a leader's cue,
Don't tell of what you'd like to do,
But give, give, give.

Don't talk about disasters old,
Don't stop to tell what you've been told,
Just hurry on, go get your gold,
And give, give, give.

Don't argue that the millionaire
Has failed to proffer quite his share,
Don't measure figures here nor there,
But give, give, give.

Don't wait for later news to come,
Magnificent or paltry sum;
Don't stop to tell them who it's from,
But give, give, give.

Don't figure matters bound to mend,
Don't wonder how it's going to end,
Don't be afraid to urge your friend
To give, give, give.

Don't stop to tell of those you know
Who suffer loss and feel the blow,
Don't be afraid to ask your foe
To give, give, give.

Americans, both great and small,
From California, hear them call,
We're all for one and one for all,
Let's give, give, give.

Jottings

By Rev. Charles A. Crane

THE Boston Latin High Schools are now being agitated by a certain Greek verb, first person, singular number, future tense and active voice, and the name of this irritant is "skedo" and it has in it the meaning of the English word "Scatter."

* * *

A logical youth studying Greek was informed by his teacher that it is a rule that all rules have an exception, whereupon the youth rose to the occasion and smote his teacher with the remark that "If it is a rule that all rules have exceptions, THAT rule must have an exception which would prove that one rule at least has no exception."

Ella Wheeler Wilcox

While So Many False Standards Are Set Up to Follow, the Law of Divine Healing Is Obscured

By Ella Wheeler Wilcox

Copyright, 1906, by American-Journal Examiner

WITHIN a few miles' circuit from the spot where I am sitting five four separate examples of the inaccuracy of medical science in its diagnosis of disease and of the power of mental or spiritual laws to heal.

Each of the four cases was declared incurable by a bevy of skilled physicians. One was an invalid of many years' duration. "Incurable spinal disease;" another of four years' complications, another of three and the other of a similar period.

Each disease was different from the other three; two patients were men and two were women. In no one of the cases had any physician suggested that the malady had any nervous or mental origin, but had declared it to be a physical condition of grave nature, and "incurable."

All four of these people are robust and well to-day, able to attend to their duties and to enjoy all life's pleasures.

They are an astonishment to all their friends and a puzzle to the medical profession.

Two were treated by Christian Science healers and two by New Thought disciples (the two latter practitioners being considered quite out of the true path by the Eddy school. Yet the law worked and the sick were healed.)

This healing is not a temporary matter. One is a case of more than five years' standing, the others more than a year.

I could multiply such cases which have come under my personal observation by the score, but I speak now of these four particularly, because they are all people I see continually.

Let the World Awake

IT is well for the doubting world to awaken to the fact that the same spiritual law prevails to-day which prevailed in the days when the Great Master and the Disciples were upon the earth.

Sometimes the people cured fall sick again and return to doctors.

Sometimes the effort to cure fails; the same can be said of the patients of regular practitioners of medicine.

When a doctor of homoeopathic or allopathic school fails to cure, or when his patient returns for further treatment, or goes to another physician, no one thinks it a proof that all doctors are frauds or charlatans; and the doctors who have failed in the cure says it is the fault of the patient, who did not follow directions, or else that it is an incurable malady beyond the reach of science.

When the mental or spiritual law or formula (just as you choose to call it, for there is but one law in the universe) fails, the world lifts its voice in a loud protest against "charlatans" and "fakes."

And all who believe in the spiritual law are classed as cranks and credulous fools.

But all this will pass away, and by and by medical science will pass away, and the world will awaken to the mighty truth that is sweeping over the world.

Humanity must, however, grow into this thought before accepting it blindly.

And while there is so much nervous agitation in the air, and so many false standards are set up for the world to worship, the clear, white truth of *the law* will be obscured under fogs and clouds.

The Spirit Heals

UNTIL a child can walk, it creeps; until it can walk alone. It is led, and medical science is oftentimes a strong, safe hand to guide the weak to the realm of health. It means well, and it tries to do good.

No good is accomplished by antagonizing the public mind when contagious maladies prevail, and no good is accomplished by refusing medical aid to one who desires it.

But meantime let us not shut our eyes to the facts which exist all about us, of the glorious results achieved by the *spiritual law*.

That it does not do all things the most devout adherents must confess; that it does seeming miracles the most unbelieving mind must also confess.

One of the cases referred to above was a young woman, who spent two years in famous sanitariums, under the care of skilled specialists; then she came under other great well-known specialists, was operated upon in the most approved modern style, and grew steadily worse.

Finally she was told by all physicians consulted that no skill on earth could help her; that her condition was chronic, and while she lived the only help for her was *morphine* to ease her paroxysm of pain.

Yet a woman who had herself been spiritually healed of eight years' invalidism, came into the sufferer's life, and by the *law* brought this girl into perfect health and vigor.

I know her intimately; I saw her during those dreadful years of sickness; I know what the doctors said of her case, and I see her now daily, fair, and beautiful and radiant, and how can I question that *the power of the spirit heals!*

The other three cases are quite as remarkable.

Let us be awake to the wonders of this age in which we live.

Let us not be "doubting Thomases"